THE WOLF

NINETEEN HUNDRED & FORTY-THREE

Society of St. Vincent De Paul Store
4935 Magazine Street
New Orleans 15, La.
TW. 9-3807 TW. 9-3103

Loyola PRESENTS

Our Alma M

Hail Alma Mater, Loyola all hail;
Tower of strength and a beacon of truth!
Thine is the courage that never shall fail—
Courage imparted to men and to youth.

Bearing thy standard of Maroon and Gold,
We shall be true to our heritage old;
Loyal to God, to our country, and thee—
Loyal, Loyola, with thy loyalty.

LOYOLA VOLUNTARY BASIC TRAINING CORPS

1943

HOLY NAME OF JESUS CHURCH

GOVERNOR JONES VISITS IN THE PRESIDENT'S OFFICE

OLD GLORY ATOP THOMAS HALL

THE WAR BROUGHT A PHOTOGRAPHY COURSE TO SCHOOL

Hail Alma Mater, Loyola all Hail:
Tower of strength and beacon of truth

SCANNING SLIDES IN THE PHARMACY LAB.

ANOTHER DOCTOR JOINS THE RANKS

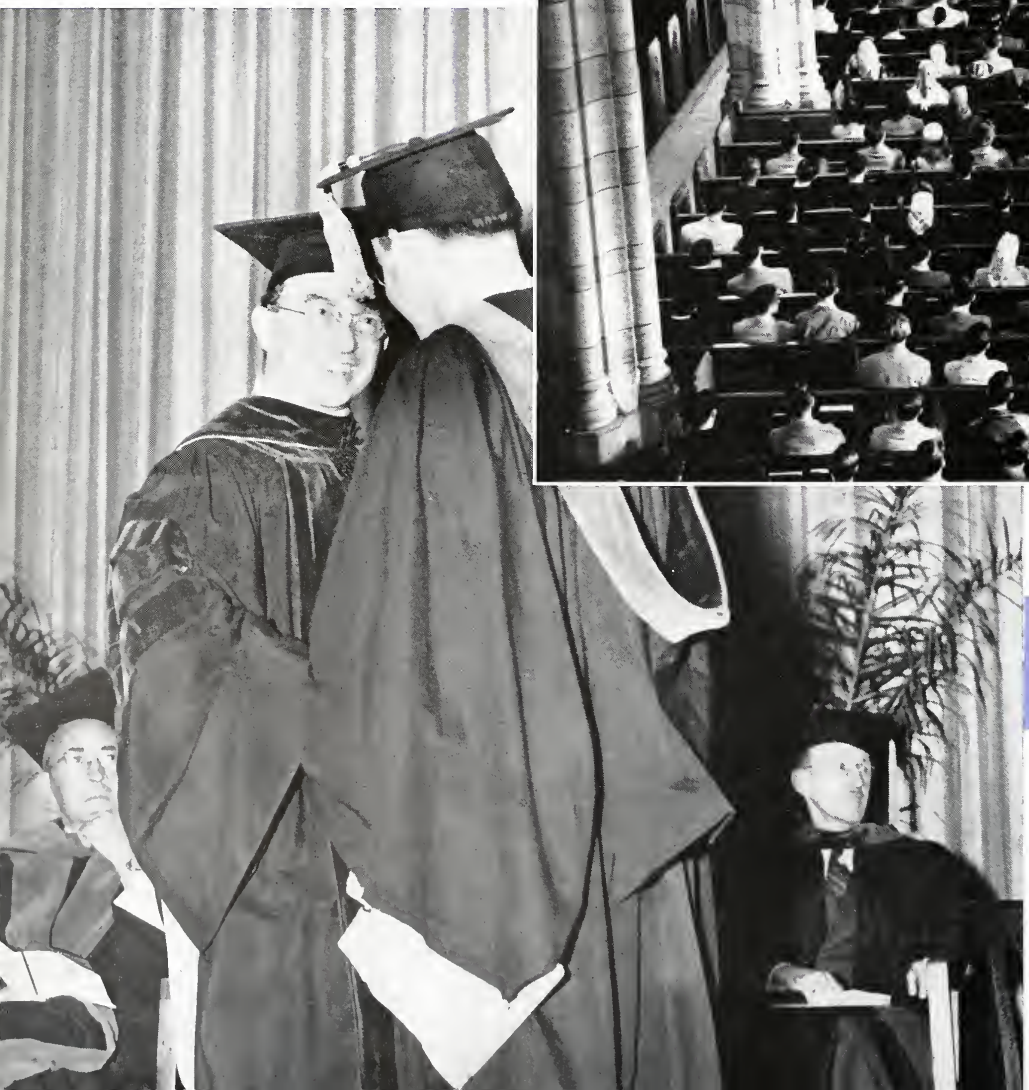

Thine

THE SODALITY MILITARY MASS

THE END OF A LONG ROAD

is the courage that never shall fail

Courage imparted to men and to youth –

Bearing thy Standard of

MAROON AND GOLD

PRAYER IN A BEAUTIFUL SETTING

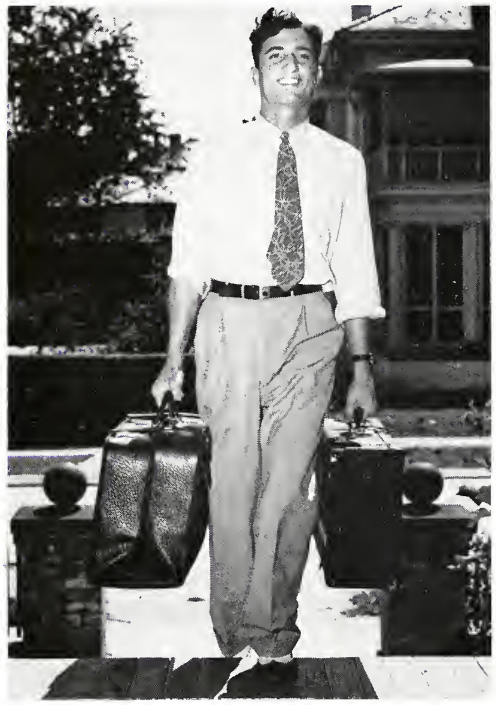

THEY CAME AND THEY WENT

MELVIN LeBLANC RECEIVES HIS DIPLOMA FROM ARCHBISHOP RUMMEL

We

TOKENS OF VICTORY

OUR STANDARDS

hall be true to our heritage old

THE ANNUAL CHRISTMAS CAROL SING

LOYAL LOYOLA WITH THY LOYALTY

the 1943 Wolf

MARQUETTE HALL

Foreword

A yearbook is a memorial dedicated to University life. For this reason, we, the members of the 1943 "Wolf" Staff, have attempted to portray every phase of that life without discrimination to any individual, organization, or activity.

As you page through your "Wolf" now and in the years to come, we sincerely hope that pleasant memories will flash back as though you were reliving this eventful era.

Truly this has been a year of significance, not only because it has been a stepping-stone in your college career, but also because it has been a period of war-time living.

Therefore, fellow students, we present your 1943 "Wolf" to you—to read, to enjoy, and to cherish. If these requirements are met—our work has not been in vain.

PAUL W. SCHOTT • EDITOR-IN-CHIEF
WILLIAM J. WEGMANN • BUSINESS MANAGER

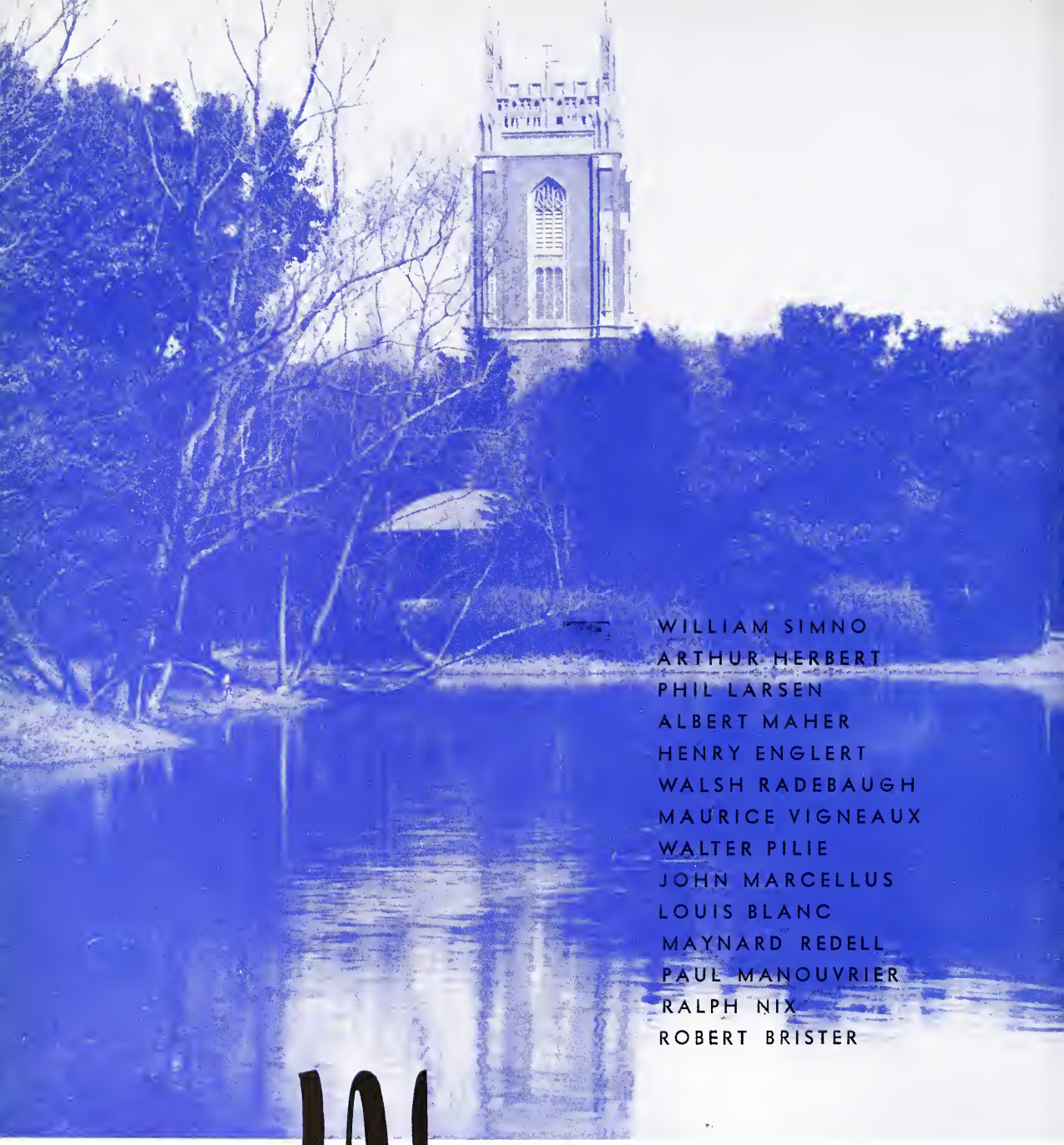

WILLIAM SIMNO
ARTHUR HERBERT
PHIL LARSEN
ALBERT MAHER
HENRY ENGLERT
WALSH RADEBAUGH
MAURICE VIGNEAUX
WALTER PILIE
JOHN MARCELLUS
LOUIS BLANC
MAYNARD REDELL
PAUL MANOUVRIER
RALPH NIX
ROBERT BRISTER

We pause

"Greater love hath no man than this, that a man lay down his life for his friends."

Truly these heroes of America and Loyola have done exactly this. Their Alma Mater is proud of them—prouder than mere words can ever convey. The 1943 "Wolf" is humbly dedicated to them to stand as a living memorial of their supreme valor and sacrifice.

to Dedicate

A MESSAGE FROM THE PRESIDENT

The peace and the happiness that we want after this war will not result from the mere victory of our armed forces. After that victory of arms we must gain the victory of peace. No peace will lead to lasting happiness unless it is based on a firm belief in God and a consequent realization of man's responsibilities to Him. It must require that truth and justice prevail, that kindness and love conquer greed and hate, that honesty and fairness characterize human activity. Only men and women of strong faith and high ideals can win such a peace.

Students of Loyola, yours is part of the responsibility to demand that such peace be made. We must accept no other.

THE VERY REVEREND P. A. ROY, S. J.

For the past few years, under the direction of the Very Reverend P. A. Roy, S.J., Loyola University of the South has made large strides in the educational field. Father Roy has always been a friend to the students of the University. Taking an interest in their problems and their activities, he has helped them whenever his aid was sought. This has been appreciated to a great extent by the students and it is to him that we will be ever grateful.

Presenting

Father Roy and Father Crandell chat outside of the President's office.

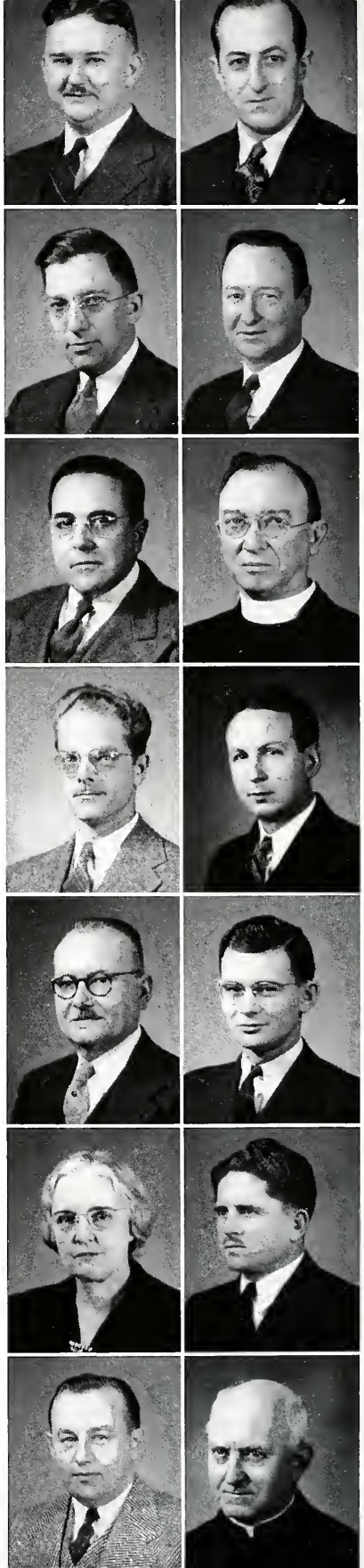

The Faculty

- CHRISTIAN A. ALLENBURGER, JR., D.D.S., Instructor in Orthodontia.

- J HENRI AMIEL, Ph.D., Assistant Professor of Modern Foreign Languages; Chairman of the Department.

- JOHN G. ARNOLD, JR., Ph.D., Professor of Biology; Chairman of the Department of Biology and Medical Technology. On Leave of Absence.

- PAUL F. BAILEY, M.S., Associate Professor of Chemistry.

- DARIO F BALLINA, D.D.S., Associate Professor of Prosthetic Dentistry.

- REV. JOSEPH B. BASSICH, S.J., Ph.D., Regent of the School of Dentistry; Professor of Education.

- GUY F. BERNARD, Mus.M., Professor of History of Music and Piano; Chairman of the Department of H.story of Music.

- JEFFERSON DAVIS BLOOM, JR., B.E.E., Instructoı in Physics.

- ALFRED J. BONOMO, A.M., L.L.M., LL.D., Professor of Economics and Speech; Director of Radio Educational Programs.

- ALFRED J. BONOMO, JR., LL.B., Lecturer of Commercial Law. On Leave of Absence.

- LUCILLE M. BOSTICK, A.M., Instructor in Education.

- PHILLIP A. BOUDREAUX, M.D., Instructor in Anatomy.

- MARION E. BRIERRE, D.D.S., Visiting Instructor ın Oral Surgery and Exodontia, Louisiana State Charity Hospital.

- REV. ROBERT M. BROOKS, S.J., A.M., Professor of Classical Languages, Chairman of the Department.

Reverend A. William Crandell, S.J., Dean of Faculties.

The Faculty

Acting Dean Vernon X. Miller, School of Law.

- A CLAUDE BROUSSARD, D.D.S., F.A.C.D., Professor of Dental Histology.

- JAMES A. BUGEA, B.S., LL.B., Instructor in Law.

- REV. JOSEPH A. BUTT, S.J., A.M., D.D., Professor of Economics.

- REV. PAUL L. CALLENS, S.J., A.M., Associate Professor of Classical Languages and of Religion.

- MARGARET CAREY, Registrar Emerita.

- REV. THOMAS CAREY, S.J., A.M., Vice-Chairman of the Board of Directors.

- WILLIAM P. CARR, M.B.A., C.P.A., Assistant Professor of Economics.

- REV. FRANCIS CAVEY, S.J., S.T.D., Member of the Board of Directors.

- MILDRED CAZENAVETTE, Mus. B., Instructor in Theory of Music.

- REV. CHARLES C. CHAPMAN, S.J., Ph.D., Professor of History and Political Science; Chairman of the Department.

- THOMAS E. CLEMENTS, M.D., F.A.C.S., Professor of Anatomy.

- JAMES T. CONNOR, AM., J.D., Dean of the School of Law. On Leave of Absence.

- JOHN V. CONNOR, Ph.D., Professor of Economics; Chairman of the Department.

- REV. J. BRIANT CONNORS, S.J., A.M., S.T.L., Professor of Religion; Assistant Student Counsellor.

- REV. WILLIAM G. COYLE, S.J., A.M., S.T.L., Assistant Professor in Modern Foreign Languages.
- REV. HARRY L. CRANE, S.J., A.M., S.T.L., Assistant Dean; Dean of Men; Director of Athletics.
- REV. DENNIS A. CURREN, S.J., A.M., Assistant Professor of Religion; Chairman of the Department; Student Counsellor.
- ALBIN P. DANSEREAU, D.D.S., Superintendent of the Dental Clinic.
- JOHN I. DASPIT, M.S., Instructor in Physics. On Leave of Absence.
- VERDUN R. DASTE, A.M., Instructor in Journalism; Director of Public Relations.
- LUCIEN C. DELERY, B.S., M.D., Instructor in Medical Technology.
- LEONARDO C. DeMORELOS, A.M., Instructor in Modern Foreign Languages. On Leave of Absence.
- CARMEL DISCON, A.M., Registrar of the College of Arts and Science.
- CHARLES S. DITTMANN, JR., A.M., Instructor in Economics.
- ARTHUR T. DONOHUE, Ph.D., Professor of Sociology; Chairman of the Department.
- REV. VICTOR J. DOSSOGNE, S.J., Docteur en Philosophie et Lettres (Louvain), Associate Professor of History, Legal History and Philosophy.
- PETER B. DREZ, D.D.S., Instructor in Clinical Oral Surgery.
- FERDINAND DUNKLEY, Professor of Organ; Chairman of the Department of Counterpoint and Composition.

- GERALD J. EBERLE, A.M., Assistant Professor of English.

- LEONARD J. ELMER, D.D.S., Instructor in Anatomy, Histology and Dental Technics. On Leave of Absence.

- FERDINAND H. FISHER, A.M., Assistant Professor of Economics. On Leave of Absence.

- HARRY T. FLEDDERMANN, Ph.D., Associate Professor of Mathematics and Physics.

- CHARLES F. FLETCHINGER, LL.B., Lecturer on Conflict of Laws.

- BERNARD J. FONSECA, Ph.B., LL.B., Instructor in Law

- REV GEORGE A. FRANCIS, Ph.D., Professor of Chemistry; Chairman of the Department; Regent of the College of Music.

- EDWARD A. GAMARD, D.D.S., F.A.C.D., Professor of Operative Dentistry.

- ROBERT W. GASTON, D.D.S., Special Lecturer on Orthodontia.

- F. J. GENRE, D.D.S., F.A.C.D., Professor of Dental Anatomy.

- CATHERINE G. GOETZ, B.S. in M.T., M.T., Instructor in Medical Technology; Technician in Charge of Laboratories.

- W. ORMOND GOGGIN, D.D.S., Assistant Professor of Pathology and Clinical Dentistry.

- JOHN J. GRASSER, Ph.G., Ph.C., Professor of Pharmacy and Pharmaceutical Arithmetic; Dean Emeritus of the College of Pharmacy.

- NORMAN F. GUENO, D.D.S., Associate Professor of Partial Denture Prosthesis.

The Faculty

- REV. LLOYD F. HATREL, S.J., A.M., S.T.L., Assistant Professor of Religion; Assistant Student Counsellor.

- MARK DANIEL HORNE, Ph.D., Assistant Professor of English. On Leave of Absence.

- EDWARD J. IRELAND, Ph.D., Professor of Pharmacognosy and Pharmacology.

- REV. H. JOSEPH JACOBI, M.S., Lecturer on Sociology.

- MARION JACQUES, B.S., B.S. in L.S., Assistant Librarian, College of Arts and Science.

- CHARLES P. KELLEHER, D.D.S., Professor of Oral Surgery.

- THEODORE F. KIRN, M.D., Instructor in First Aid.

- RALPH LACASSAGNE, B.Mus., Instructor in Flute.

- CECELIA MARY LASHLEY, Ph.B., Alumni Executive Secretary.

- ALBERT P. LAUVE, R.Ph., Special Lecturer on Hospital Pharmacy Procedure.

- HARRIET LEAMANN, A.B., B.S. in L.S., Assistant Librarian, College of Arts and Science.

- ANTHONY N. LEVATA, D.D.S., Instructor in Clinical Dentistry. On Leave of Absence.

- LEOPOLD L. LEVY, Ph.G., D.D.S., M.S.D., Associate Professor of Oral Surgery.

- REV. THOMAS F. MAHER, S.J., A.M., Assistant Professor of English; Regent of the College of Pharmacy.

Dean Sidney L. Tiblier, School of Dentistry.

The Faculty

Dean John F. McCloskey, School of Pharmacy.

- LENA MARCEY, Ph.B., B.S. in L.S., Librarian, College of Arts and Science.

- CARMEN VALENZUELA MARECHAL, Mus.B., Instructor in Piano.

- LEANDRE MARÉCHAL, LL.B., Lecturer on Civil Law Research.

- REV. KARL A. MARING, S.J., Ph.D., S.T.D., Professor of Physics and Mathematics; Chairman of the Department; Director of Seismograph Station; Faculty Chairman of Athletics.

- MARIETTA A. McMURRAY, Mus.B., Associate Professor of Voice.

- EDMOND L. MERILH, M.S., Associate Professor of Biology.

- ELIZABETH MIDDLETON, A.B., Librarian, School of Dentistry.

- SOLONGE MILLE, A.B., Librarian, School of Law.

- JOSÉ ORTIZ-MONASTERIO, C.E., Mil.E., Associate Professor of Mathematics; Director of Ibero-American Relations.

- WALTER G. MOORE, Ph.D., Assistant Professor of Biology; Acting Chairman of the Departments of Biology and Medical Technology.

- REV. R. JEROME MULLIN, S.J., A.M., S.T.L., LL.B., Instructor in Philosophy and Sociology.

- WALLACE M. NICAUD, D.D.S., Visiting Instructor in Oral Surgery and Exodontia, Louisiana State Charity Hospital.

- JAMES T. NIX, B.S., A.M., M.D., LL.D., F.A.C.S., Professor of Principles of Surgery and General Anaesthesia; Assistant Director of Academic Training in the Department of Medical Technology.

- REV. EUGENE J. O'CONNOR, S.J., Ph.D., Professor of English; Chairman of the Department.

- LAURIE OHLMEYER, Registrar, School of Dentistry.
- VIOLETT O'REILLY, A.M., Instructor in Education.
- JOHN C. ORSLEY, M.S., Instructor in Physical Education; Head Coach of Athletics.
- ANTONIO EDWARD PAPALE, A.B., LL.B., Professor of Law. On Leave of Absence.
- WERNER PEISER, Ph.D., Associate Professor of Modern Foreign Languages.
- DONALD L. PETERSON, D.D.S., Visiting Instructor in Oral Surgery and Exodontia, Louisiana State Charity Hospital.
- HAROLD W. PETERSON, D.D.S., M.S.D., Assistant Professor of Operative Dentistry, Nutrition, and Dental Materials.
- JOSEPH E. PSAYLA, A.M., D.D.S., F.A.C.D., Professor of Prosthetic Dentistry.
- REV. CHARLES J. QUIRK, S.J., A.M., Professor of English.
- ELLA DE LOS REYES, B.Mus., Professor of Violin and Theory of Music; Chairman of the Department of Harmony.
- JANET RILEY, B.A., B.S. in L.S., Assistant Librarian, College of Arts and Science.
- ANTHONY J. RIZZUTO, B.S., D.D.S., Assistant Professor of Prosthetic Technics.
- GONZALO O. ROSADO, D.D.S., Professor of Local Anaesthesia and Exodontia; Visiting Instructor in Oral Surgery and Exodontia, Louisiana State Charity Hospital.
- VIRGINIA RYAN, B.S., Assistant Registrar, College of Arts and Science.

- LEON SARPY, A.B., LL.M., Associate Professor of Law. On Leave of Absence.

- MOSE CLYDE SCHARFF, LL.M., Instructor in Law.

- JOHN P. SCHIRO, D.D.S., Visiting Instructor in Oral Surgery and Exodontia; Louisiana State Charity Hospital. On Leave of Absence.

- AUBREY J. SCHMIDT, D.D.S., Assistant Professor of Clinical Dentistry.

- HARTWIG A. SCHUYTEN, M.S., Instructor in Chemistry.

- MARY M SCOTT, Professor of Piano; Chairman of the Department of Piano.

- GEORGE H. SEFEROVICH, M.B.A., Assistant Professor of Economics. On Leave of Absence.

- RALPH E SHERWOOD, D.D.S., Professor of Crown and Bridgework and Ceromics.

- REV. EDWARD W. SHIELDS, S.J., A.M., S.T.L., Assistant Professor of Philosophy.

- ALBERT D. SMITH, JR., Ph.G., D.D.S., Visiting Instructor in Oral Surgery and Exodontia; Louisiana State Charity Hospital.

- MARY HUGHES SMITH, Librarian, College of Pharmacy.

- PRESCOTT E. SMITH, D.D.S., F.A.C.D., Assistant Professor of Orthodontia.

- G. J. SONGY, D.D.S., Visiting Instructor in Clinical Dentistry.

- REV LOUIS G. SONIAT, S.J., A.M., Associate Professor of Modern Foreign Languages.

- REV. H. ALLAIN ST. PAUL, S.J., A.M., S.T.L., Assistant Professor of History and Political Science.

- LAWRENCE J. STROHMEYER, M.S., Instructor in Physics and Mathematics.

- EUGENIA TEBAULT, Mus.B., Instructor in Theory of Music.

- EMIL L. TELFEL, A.M., Assistant Professor of Journalism. On Leave of Absence.

- IRVING TIMMERICK, Ph.B., Secretary to the President. On Leave of Absence.

- REV. JOHN A. TOOMEY, S.J., A.M., Assistant Professor of Economics and Journalism; Chairman of the Board of Publications.

- CAMILLA A. TORRE, Mus.B., Instructor in Music Education.

- C. VICTOR VIGNES, A.M., D.D.S, F.A.C.D., Dean Emeritus of the School of Dentistry.

- JOHN MORT WALKER, JR., B.E., LL.B., Associate Professor of Law. On Leave of Absence.

- REV. MICHAEL J. WALSH, S.J., A.M., Regent of the School of Law.

- REV. JAMES F. WHELAN, S.J., Ph.D., Professor of Education; Chairman of the Department.

- LOUIS A. WILSON, B.S. in Phar., Instructor in Pharmacy and Chemistry.

- ELIZABETH WOOD, Professor of Voice; Chairman of the Department of Voice.

- H. EUGENE WOODWARD, D.D.S., Professor of Practice Management and Orientation.

The Faculty

Dean Ernest E. Schuyten, School of Music.

The CLASSES

General Drum addresses graduating class of June, 1942.

ARTHUR BALLIN

OCTAVIA BENINTENDE

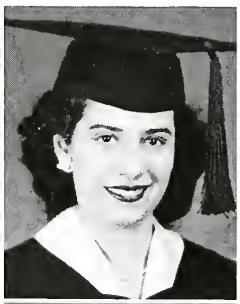

HAROLD BUCHLER

GUY DEANO, JR.

FRANK EBERLE, JR.

ALBERT FACUSSÉ

LEE GREVEMBERG

● ARTHUR BALLIN, LL.B., New Orleans, Louisiana.

● OCTAVIA RITA BENINTENDE, LL.B., New Orleans, Louisiana. Secretary of Italian Club . . . Secretary of Freshman Arts and Science Class . . . Secretary of Junior Law Class . . Secretary of St. Thomas More Law Club.

● HAROLD ANDREW BUCHLER, LL.B., Westwego, Louisiana. Student Council . . . Secretary of Sigma Alpha Kappa . . . Clerk of Exchequer of Delta Theta Phi . . . Treasurer of Freshman and Junior Law Classes . . . Sodality . . . Le Cercle Francais . . . The University Band.

● GUY LOUIS DEANO, JR., LL.B., New Orleans, Louisiana. Delta Theta Phi . . . The Law Review.

● FRANK GORDON EBERLE, JR., LL.B., New Orleans, Louisiana. Delta Theta Phi.

● ALBERT S. FACUSSÉ, LL.B., Tegucigolpa, Honduras. Secretary of Law Review . . . Secretary of St. Thomas More Law Club . . . Intramurals . . . Sodality . . . La Academia Castellana . . . Alpha Sigma Nu . . Honor Roll.

● LEE CHARLES GREVEMBERG, LL.B., New Orleans, Louisiana. Historian '39, Secretary, '40 of Alpha Delta Gamma . . . President Alpha Sigma Nu . . . President Delta Theta Phi . . . Sodality . . . Le Cercle Francais . . . Philosophy Club . . . Pegasus . . . Academy of Fine Arts . . . Edward Douglas White Debate Society . . . Pan-Hellenic Council . . . Blue Key . . . The Maroon . . . "The Wolf" . . . Editor Law Review.

● WILLIAM J. GUSTE, JR., LL.B., New Orleans, Louisiana. President Sigma Alpha Kappa '42-'43 . . . Alumni Secretary of Blue Key . . . President St. Thomas More Law Club . . . Sodality . . . Le Cercle Francais . . . "The Wolf" '41-'42 . . . Pan-Hellenic Council '42-'43 . . . Edward Douglas White Debate Society.

● THEODORE MATTERN, LL.B., New Orleans, Louisiana.

● RICHARD JOSEPH MEUNIER, B.S. in Ec., C.P.A., LL.B., New Orleans, Louisiana. Le Cercle Francais . . . The Accounting Forum . . . The Maroon.

● CHARLES JOSEPH O'NEIL, LL.B., New Orleans, Louisiana. Secretary of Student Council . . . Treasurer St. Ives Sodality . . . Tribune of Delta Theta Phi . . . Sigma Alpha Kappa.

● JAMES OSCAR RICHARME, JR., LL.B., Norco, Louisiana. Treasurer of St. Thomas More Law Club '42-'43 . . . Sodality . . . Le Cercle Francais . . . Pegasus . . . "The Wolf."

● ERNEST LEWIS SALATICH, LL.B., New Orleans, Louisiana. President of Thespians . . . Vice-President St. Thomas More Law Club . . . Sodality . . . Edward Douglas White Debate Society . . . Beggars.

● WILLIAM EZEKIEL WOOD, LL.B., New Orleans, Louisiana. St. Thomas More Law Club . . . The Law Review.

Senior Class
SCHOOL OF LAW

WILLIAM GUSTE, JR

THEODORE MATTERN

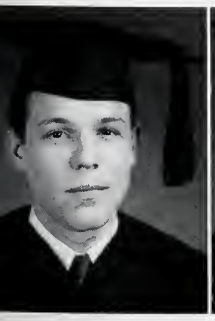

RICHARD MEUNIER

CHARLES O'NEIL

JAMES RICHARME, JR.

ERNEST SALATICH

WILLIAM WOOD

Fourteen Gold Stars deck the Service Flag in honor of those men who once walked the halls of Marquette.

Many of these men, Undergraduates in the School of Law, have interrupted their courses long enough to take their places in the ranks of the military. This has been the case in every School of the University. As you turn these pages you will see many faces which are no longer with us. Loyola is proud of these men and wishes them well in all the exploits they may encounter.

FRANCIS C. DOYLE . . . . . New Orleans, Louisiana

JOHN D. EDWARDS . . . . . Opelousas, Louisiana

JOSEPH EUGENE FOGARTY . . . . . New Orleans, Louisiana

SIGIFREDO GONZALEZ . . . . . Montemorelos, N. L., Mexico

ROY FRANCIS GUSTE . . . . . New Orleans, Louisiana

WILLIAM F. HOERNER . . . . . New Orleans, Louisiana

CHARLES MITCHELL IVES . . . . . New Orleans, Louisiana

ANNE H. JOHNSON . . . . . Birmingham, Alabama

CLAUDE F. KAMMER . . . . . New Orleans, Louisiana

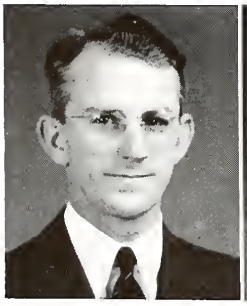

FRANCIS DOYLE

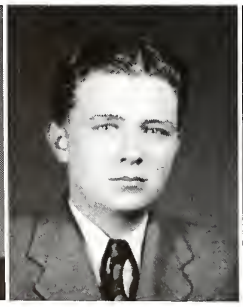

JOHN EDWARDS

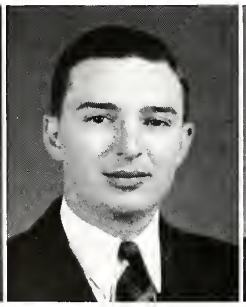

JOSEPH FOGARTY

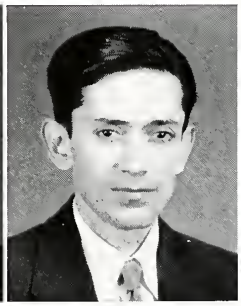

SIGIFREDO GONZALEZ

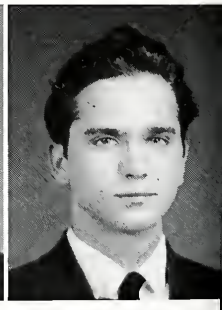

ROY GUSTE

DAVID HENRY MACHAUER . . . . . New Orleans, Louisiana

CLEVELAND JOSEPH MARCEL . . . . . New Orleans, Louisiana

LLOYD JOSEPH MISTROT . . . . . Chalmette, Louisiana

WARREN EDWARD MOULEDOUX . . . . . New Orleans, Louisiana

WILLIAM C. VINET, JR. . . . . New Orleans, Louisiana

NASRY S. YUJA . . . . . San Pedroula, Honduras

Undergraduates

SCHOOL OF LAW

WILLIAM HOERNER

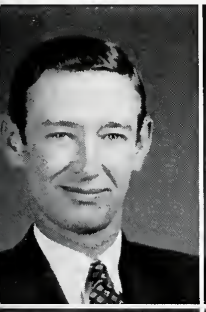

CHARLES IVES

ANNE JOHNSON

CLAUDE KAMMER

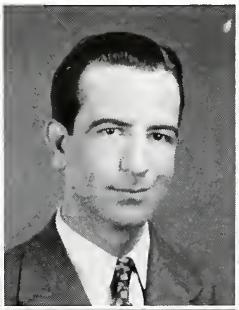

DAVID MACHAUER

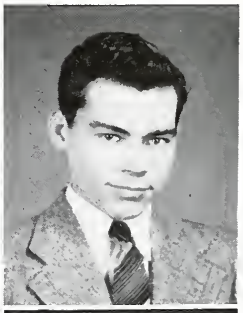

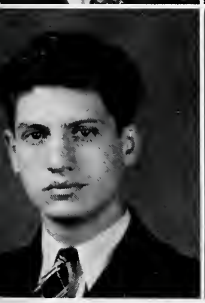

CLEVELAND MARCEL

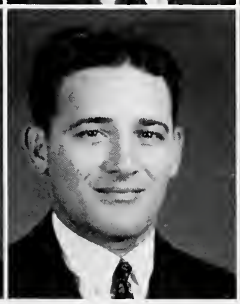

LLOYD MISTROT

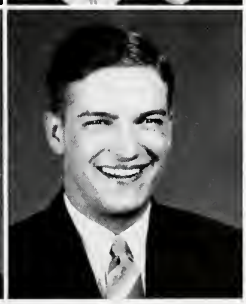

WARREN MOULEDOUX

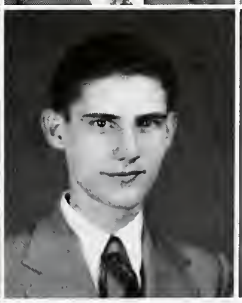

WILLIAM VINET, JR.

NASRY YUJA

IN MEMORIAM

CURTIS OWEN

WALTER E. VON KALONOWSKI, Ph.D.

JEAN PAQUAY

Senior Class

DENTISTRY

● CHARLES A. AMMONS, D.D.S., Tampa, Florida. Vice-President of Sophomore Class . . . Secretary of Junior Class . . . Treasurer of Delta Sigma Delta . . . C. V. Vignes Odontological Society.

● JOSÉ VICENTE ARENAS, D.D.S., Caguas, Puerto Rico. President Phi Iota Alpha '41-'42 . . . Secretary Phi Iota Alpha '40-'41 . . . Psi Omega . . . Junior Member American Dental Association.

● NICHOLAS T. ASPRODITES, D.D.S., New Orleans, Louisiana. Intramurals . . . C. V. Vignes Odontological Society . . . Psi Omega.

● EARL JOSEPH BREAUX, D.D.S., Montegut, Louisiana. The University Band . . . Delta Sigma Delta.

● THEODORE JUMONVILLE BROWN, D.D.S., New Orleans, Louisiana. Upsilon Beta Lambda.

● JOHN ANDREW CABIBI, D.D.S., New Orleans, Louisiana. Delta Sigma Delta . . . Secretary of Sophomore Class . . . Vice-President of Junior Class.

● ANDREW ANTHONY CALABRESE, D.D.S., Elmwood, Connecticut. Chaplain '41-'42 Psi Omega . . . Chief Inquisitor, '42 Psi Omega.

● PAUL A. CERISE, JR., D.D.S., New Orleans, Louisiana. Xi Psi Phi.

● VINCENT T. CLARK, D.D.S., New Orleans, Louisiana.

● CARROLL FRANK CLAUSEN, D.D.S., Franklin, Louisiana.

● JACK JOSEPH COLOMB, D.D.S., New Orleans, Louisiana. Vice-President Beggars '38 . . . Xi Psi Phi.

● JOHN STEVENS COTTEN, D.D.S., Jackson, Mississippi. Secretary of Delta Sigma Delta '42-'43 . . . Historian of C. V. Vignes Odontological Society '42-'43 . . . Honor Roll '40 to '43.

CHARLES AMMONS

JOSÉ ARENAS

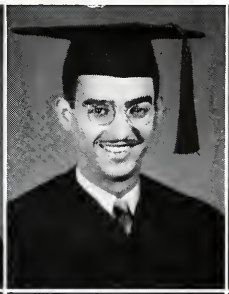

NICHOLAS ASPRODITES

EARL BREAUX

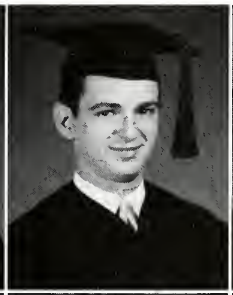

THEODORE BROWN

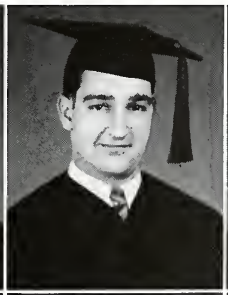

JOHN CABIBI

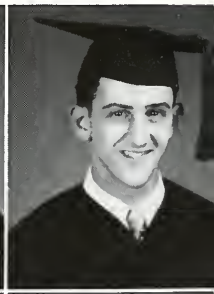

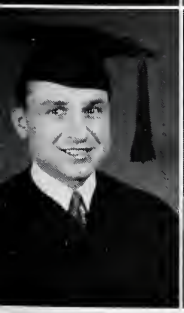

ANDREW CALABRESE

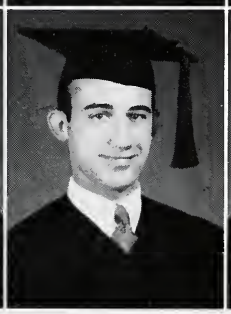

PAUL CERISE, JR.

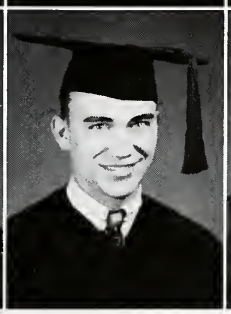

VINCENT CLARK

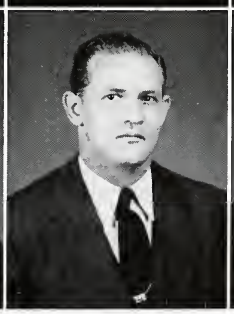

CARROLL CLAUSEN

JACK COLOMB

JOHN COTTEN

"Crane Canyon."

SCHOOL OF

RAFAEL DIAZ

ELDON DICHARRY

FRANK DiLEO

DAVID ELLIS

JAMES ETHERIDGE

EDWARD FERRO

● RAFAEL EDWARD DIAZ, D.D.S., New Orleans, Louisiana. Senior Page Delta Sigma Delta . . . Junior Member of Dental Association . . . Sodality . . . C. V. Vignes Odontological Society . . . Pan-Hellenic Council . . . Alpha Sigma Nu . . . Theta Beta.

● ELDON PAUL DICHARRY, D.D.S., Baton Rouge, Louisiana. Treasurer of Junior Class . . . C. V. Vignes Odontological Society . . . Psi Omega.

● FRANK PAUL DiLEO, D.D.S., New Orleans, Louisiana.

● DAVID JOHN ELLIS, D.D.S., New Orleans, Louisiana. Sergeant-at-Arms of Upsilon Beta Lambda '38-'39 . . . Treasurer of Upsilon Beta Lambda '41-'42 . . . Secretary and Treasurer of Xi Psi Phi . . . Vice-President of Student Council '42-'43 . . . Vice-President of Dental School Sodality '42-'43 . . . Varsity Football '37-'38-'39 . . . Intramurals . . . The "L" Club.

● JAMES EARL ETHERIDGE, D.D.S., Kenly, North Carolina.

● EDWARD R. FERRO, D.D.S., Camagüey, Cuba.

● FRANK J. FESI, D.D.S., Houma, Louisiana. Treasurer Senior Dental Class . . . Treasurer C. V. Vignes Odontological Society '42-'43.

● HERMES VÉLEZ FRANCESCHI, D.D.S., Yauco-Puerto Rico.

● ALBERT CHARLES GAWEY, D.D.S., Bristow, Oklahoma. Intramurals . . . Secretary of Freshman Class '39-'40 . . . Secretary of Sophomore Class '40-'41 . . . Secretary of Senior Class '42-'43 . . . Secretary of Alpha Sigma Nu '42-'43 . . . Secretary of C. V. Vignes Odontological Society '42-'43 . . . Sodality . . . Xi Psi Phi.

● THOMAS JOSEPH GEARY, JR., D.D.S., Mobile, Alabama. Secretary Junior Class . . . President C. V. Vignes Odontological Society . . Psi Omega.

● HUNTER LEO HARANG, D.D.S., Port Arthur, Texas. Grand Master Delta Sigma Delta . . . Pan-Hellenic Council.

- LESTER G. HEBERT, D.D.S., White Castle, Louisiana. Treasurer of Xi Psi Phi.

- ROYCE JAMES HENRY, D.D.S., Houma, Louisiana. C. V. Vignes Odontological Society . Delta Sigma Delta.

- VIRGIL THOMAS JACKSON, JR., D.D.S., New Orleans, Louisiana. Psi Omega . . . C. V. Vignes Odontological Society . . . Secretary of Freshman Class '40-'41 . . . Secretary of Sophomore Class '41-'42.

- WILLIAM PLEASANT JACKSON, D.D.S., Baton Rouge, Louisiana. President of Psi Omega.

- JORGE JOAQUIN JIMENEZ, D.D.S., San José, Costa Rica. Theta Beta.

- ANTHONY ROCH JOFFRE, D.D.S., Miami, Florida. Psi Omega, Junior Grand Master.

- PAUL KARAM, D.D.S., Oberling, Louisiana. Treasurer of Psi Omega '41-'42.

Senior Class
DENTISTRY

FRANK FESI

HERMES FRANCESCHI

ALBERT GAWEY

THOMAS GEARY, JR.

HUNTER HARANG

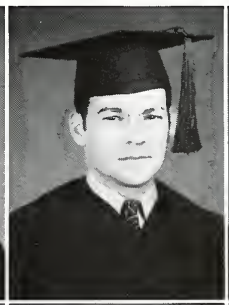

LESTER HEBERT

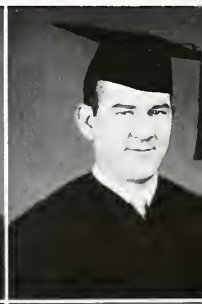

ROYCE HENRY

VIRGIL JACKSON, JR.

WILLIAM JACKSON

JORGE JIMENEZ

ANTHONY JOFFRE

PAUL KARAM

Coach Orsley, Father Maher, and Father Chapman enjoy a joke.

SCHOOL OF

MAURICE KENNY

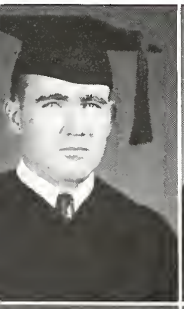

PHILIP KRAMER

MARION LaNASA

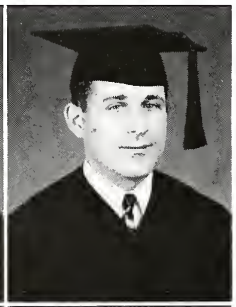

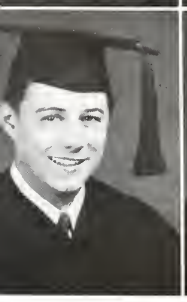

LAWRENCE LeBON

DAN LEHON

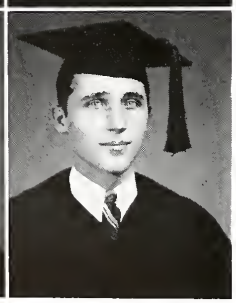

THEODORE LENCZKY

- MAURICE ALDRICH KENNEY, D.D.S., New Orleans, Louisiana. Delta Sigma Delta.

- PHILIP OERTLING KRAMER, D.D.S., Welsh, Louisiana.

- MARION ANTHONY LaNASA, D.D.S., B.S., New Orleans, Louisiana.

- LAWRENCE JOSEPH LeBON, D.D.S., New Orleans, Louisiana. Psi Omega.

- DAN S. LEHON, D.D.S., New Orleans, Louisiana. President of Xi Psi Phi '41 . . . Intramurals . . . Secretary of Alpha Delta Gamma '38-'39 . . Pan-Hellenic Council.

- THEODORE NORMAN LENCZKY, D.D.S., Newington, Connecticut. Secretary of Psi Omega.

- ARTHUR Y. LUBELL, D.D.S., New York, New York.

- JAMES KIMBOL McCOWN, D.D.S., Noxapater, Mississippi. Delta Sigma Delta.

- JOHN HENRY McMILLAN, JR., D.D.S., Gramercy, Louisiana. Delta Sigma Delta.

- STEVEN OTTO MEDO, D.D.S., Niles, Michigan.

- FREDERICK JOSEPH MICHON, D.D.S., New Orleans, Louisiana. President of Xi Psi Phi '42 . . . President of Freshman and Sophomore Arts and Science Classes . . . Treasurer of Sigma Alpha Kappa '38-'39 . . . Sodality.

- ROBERT LEE MILLER, D.D.S., New Orleans, Louisiana. Sergeant-at-Arms of C. V. Vignes Odontological Society.

- LOUIS FRANKLIN MUNRO, D.D.S., New Orleans, Louisiana. Historian of Delta Sigma Delta . . . Sodality.

- FRANCIS NEWBURN, D.D.S., Prichard, Alabama. President of Psi Omega '42-'43 . . . C. V. Vignes Odontological Society . . . Pan-Hellenic Council.

- ALVIN WILLIAM NOLAN, D.D.S., New Orleans, Louisiana. President of Junior and Senior Classes . . . C. V. Vignes Odontological Society . Theta Beta.

- RICHARD CHARLES OSTER, D.D.S., New Orleans, Louisiana. Delta Sigma Delta.

- MARIANO GEORGE PANIELLO, D.D.S., Tampa, Florida. The University Band.

- PETER PAVLOV, JR., D.D.S., Biloxi, Mississippi. Psi Omega.

Senior Class
DENTISTRY

ARTHUR LUBELL

JAMES McCOWN

JOHN McMILLAN, JR.

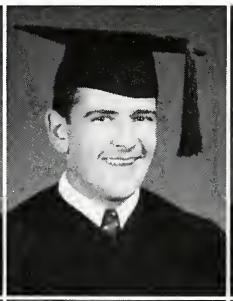

STEVEN MEDO

FREDERICK MICHON

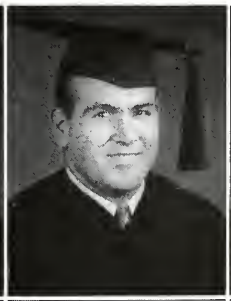

ROBERT MILLER

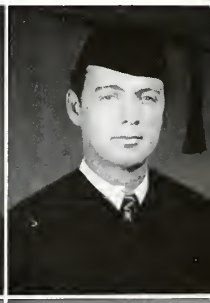

LOUIS MUNRO

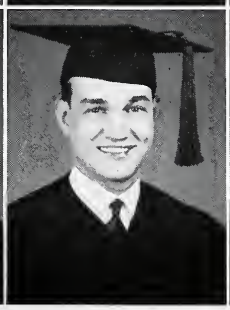

FRANCIS NEWBURN

ALVIN NOLAN

RICHARD OSTER

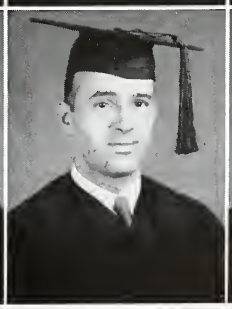

MARIANO PANIELLO

PETER PAVLOV, JR.

Daydreaming.

SCHOOL OF

OSMAN PINEDA

HERNAND PORRATA-DORIA

ANDREW PRICE, JR.

OSEPH ROBERTS, JR.

WILLIAM ROMPANOS

MORRIS RUBEN

- OSMAN A. PINEDA, D.D.S., Honduras.

- HERNAND PORRATA-DORIA, D.D.S., San Juan, Puerto Rico. Delta Sigma Delta.

- ANDREW JEROME PRICE, JR., D.D.S., Gulfport, Mississippi. Secretary Xi Psi Phi '42-'43 . . . The University Band.

- JOSEPH MOFIELD ROBERTS, JR., D.D.S., New Orleans, Louisiana. President of Beggars '42-'43 . . . Vice-President of Beggars '41-'42 . . . Student Council '41-'42-'43 . . . Blue Key . . . Alpha Pi Omicron . . . Academy of Fine Arts . . . Pan-Hellenic Council . . . Delta Sigma Delta . . . Prefect of Sodality '42-'43.

- WILLIAM N. ROMPANOS, D.D.S., Mobile, Alabama. Psi Omega.

- MORRIS RUBEN, D.D.S., East Liverpool, Ohio.

- JOSEPH EDWIN RUTLEDGE, D.D.S., Cheneyville, Louisiana. C. V. Vignes Odontological Society.

- JOSEPH ALBERT SANSONE, D.D.S., Miami, Florida. Psi Omega.

- HARRY JAMES SIESS, D.D.S., Shreveport, Louisiana.

- STANLEY THOMAS SMITH, D.D.S., New Orleans, Louisiana. Theta Beta . . . C. V Vignes Odontological Society . . . Psi Omega.

- GILBERT FITCH STULLER, D.D.S., B.S., Abbeville, Louisiana.

- LE ROY G. SUIRE, D.D.S., Erath, Louisiana. Xi Psi Phi.

- ARTHUR ALLAIN SUPPLE, D.D.S., Bayou Goula, Louisiana. Xi Psi Phi.

● JOSEPH GAIENNIE TILLY, D.D.S., New Iberia, Louisiana. Vice-President of Xi Psi Phi '41-'42, Sergeant-at-Arms '40-'41.

● PHILIP JOHN TOMENY, D.D.S., New Orleans, Louisiana. Freshman Class President 1940-'41 . . . Delta Sigma Delta, Junior Page . . . "The Wolf" . . Sigma Alpha Kappa.

● PATRICK RAY TURNER, D.D.S., Paducah, Kentucky. Vice-President Freshman Class . . . President of Sophomore Class . . President of Junior Class . . . Vice-President of Delta Sigma Delta . . . C. V. Vignes Odontological Society.

● REMBERT AUGUSTUS TYSON, D.D.S., Camden, Arkansas. Delta Sigma Delta.

● CHESTER ARTHUR WALKER, JR., D.D.S., Gulfport, Mississippi. Historian Xi Psi Phi . . . C. V. Vignes Odontological Society.

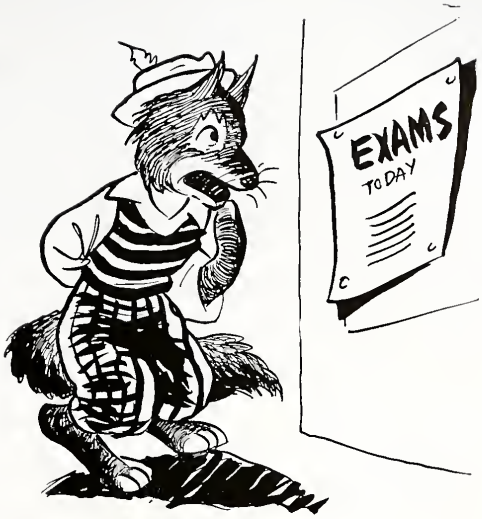

Senior Class
DENTISTRY

JOSEPH RUTLEDGE | JOSEPH SANSONE | HARRY SIESS | STANLEY SMITH | GILBERT STULLER | LE ROY SUIRE

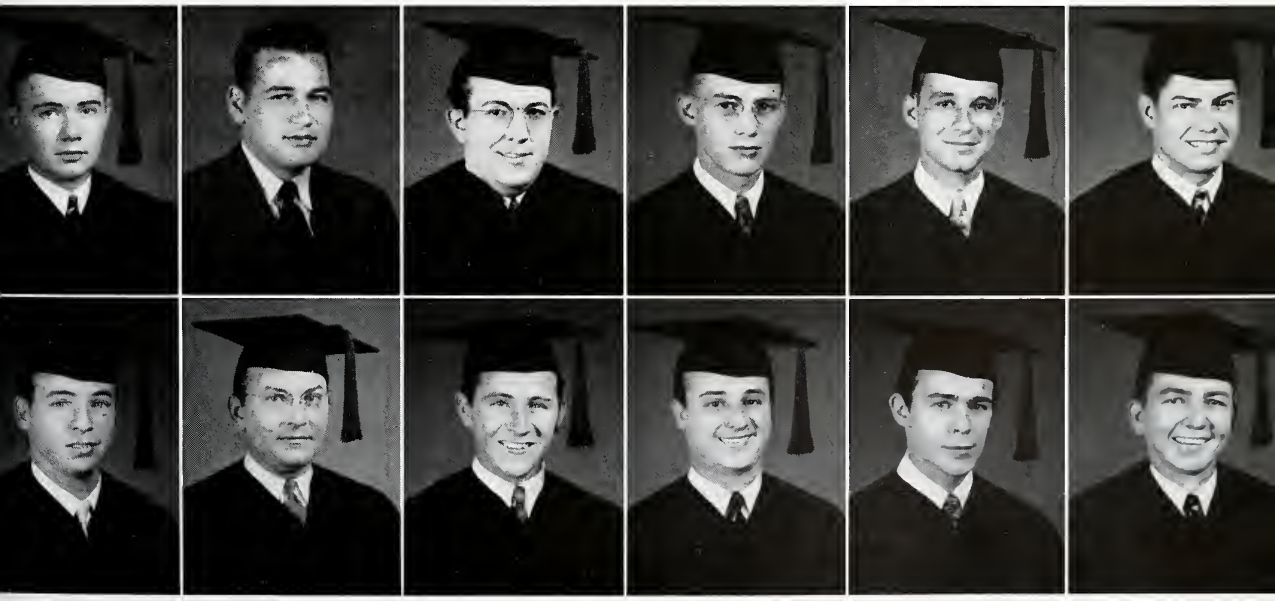

ARTHUR SUPPLE | JOSEPH TILLY | PHILIP TOMENY | PATRICK TURNER | REMBERT TYSON | CHESTER WALKER, JR.

Undergraduates

FIRST ROW:

• ROBERT PAUL BERGERON, Mansura, Louisiana. • JOSEPH ANTHONY BLANDINO, Shreveport, Louisiana. • LOUIS JOSEPH BONIN, Gueydan, Louisiana. • FREDERICK HENRY BUSCH, New Orleans, Louisiana. • ROBERT WILLIAM CORKERN, Natchitoches, Louisiana. • GEORGE SULLIVAN DACOVICH, Mobile, Alabama. • KERWIN DONALDSON, Dry Prong, Louisiana.

SECOND ROW:

• CHARLES MERLIN FAGAN, Hammond, Louisiana. • EDWARD HAROLD FAGET, New Orleans, Louisiana. • SALVADOR AUGUSTUS FESI, Houma, Louisiana. • J. NOLAN FONTENOT, Ville Platte, Louisiana. • J. C. HAROLD GUIDRY, Cut Off, Louisiana. • LOUIS OLIVER JEANSONNE, Evergreen, Louisiana. • LEE SIMMONS KOEHLER, Galveston, Texas.

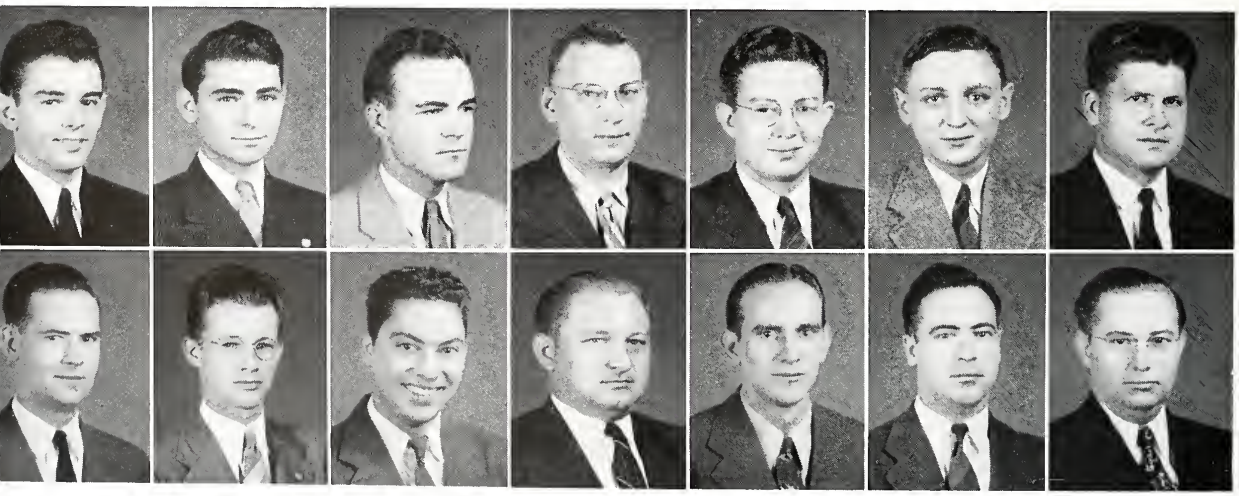

FIRST COLUMN

● NELL FRANCIS LABORDE, Marksville, Louisiana. ● FRANK BARLOTTA PAZ, New Orleans, Louisiana. ● THOMAS W. POPE, JR., New Orleans, Louisiana. ● JOHN SHERMAN SCARLE, Amite, Louisiana. ● JACK SEITLIN, Miami, Florida. ● IRA GERARD WALKER, Jeanerette, Louisiana. ● NORMAND ALPHONSE BERGERON, Mansura, Louisiana.

SECOND COLUMN

● ROY JOSEPH LAFLEUR, Ville Platte, Louisiana. ● WILLIAM BARLETTA PAZ, New Orleans, Louisiana. ● JUDGE THOMAS PUREFOY, Furman, Alabama. ● ANGELL JOSEPH SEGRETO, New Orleans, Louisiana. ● WILLIAM CLARANCE SUGG, Minden, Louisiana. ● WYLIE CLARK BARROW, Baton Rouge, Louisiana. ● JULIUS JOSEPH BOSCH, New Orleans, Louisiana.

THIRD COLUMN

● CURTIS LEROY OWEN, Baton Rouge, Louisiana. ● AUSTIN GUY PHILLIPS, New Orleans, Louisiana. ● HENRY HUBERT ROBINSON, Sulphur, Louisiana. ● BOB J. SEGURA, New Orleans, Louisiana. ● PAUL O. VILLIEN, Maurice, Louisiana. ● LUTHER McLEOD BEAL, Lakeland, Florida. ● WARREN JOSEPH BOUTREIS, Mobile, Alabama.

Are you kiddin?

Undergraduates . . .

FIRST ROW:

● PEDRO V. CACHO-VEGA, Manati. ● LEMUEL G. DE JESUS, San Sebastian, Puerto Rico. ● SYLVESTER JOSEPH DI LEO, New Orleans, Louisiana. ● JOSEPH ANTHONY FAILLA, Lafayette, Louisiana. ● JOSEPH MARTIN FONTANA, New Orleans, Louisiana. ● LOUIS FOX, Fort Worth, Texas. ● CASPER PHILLIP GELBKE, JR., New Orleans, Louisiana.

SECOND ROW:

● SIDNEY LEON GILMAN, Baton Rouge, Louisiana. ● LESLIE M. HAIK, Bogalusa, Louisiana. ● JOHN HART HILLIN, Henderson, Texas. ● JAMES DAVID JONES, Baton Rouge, Louisiana. ● THOMAS WARD JONES, Sweet Water, Alabama. ● BENJAMIN SAMUEL KONIKOFF, Los Angeles, California. ● SIDNEY SELIG LIGHT, Dallas, Texas.

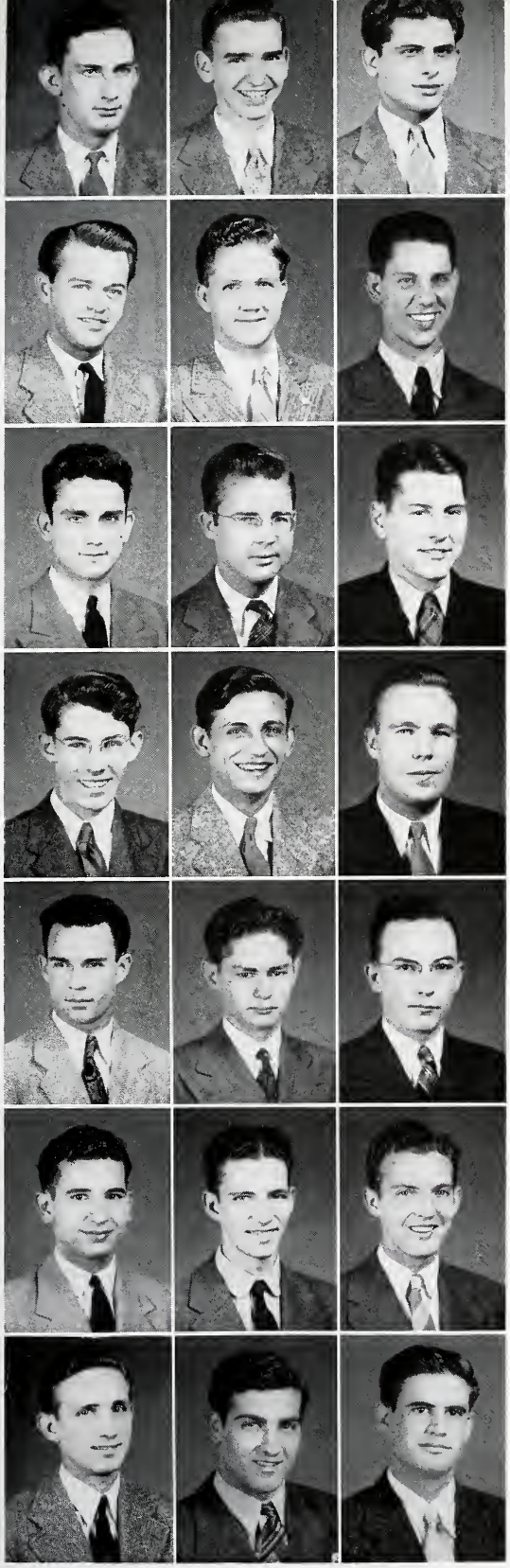

FIRST COLUMN

● OSCAR THOMAS LOFLIN, JR., Natchez, Mississippi. ● FRANK JACK MILLER, Graceville, Florida. ● FERDINAND FOCH PLAUCHÉ, Morganza. ● GEORGE MERLIN QUARTANO, New Orleans, Louisiana. ● ISAAC J. SAVOIE, Houma, Louisiana. ● ALBERT GEORGE SMIRA, New Orleans, Louisiana. ● SAMUEL JOSEPH ST. ROMAIN, New Orleans, Louisiana.

SECOND COLUMN

● JOHN T. LOWE, Shreveport, Louisiana. ● ARCHIE McKINLEY MORGAN, JR., Dayton, Tennessee. ● JACK PADEN POLLOCK, New Orleans, Louisiana. ● JOSÉ LUIS ROIG, Ponce, Puerto Rico. ● JAMES A. SCHMULEN, JR., San Antonio, Texas. ● CHESTER ARTEMAN ST. ROMAIN, Lake Charles, Louisiana. ● ANTHONY SALVADOR TAORMINA, New Orleans, Louisiana.

THIRD COLUMN

● ANTHONY CHILLURA MARTINO, Tampa, Florida. ● HENRY THEODORE MUMME, New Orleans, Louisiana. ● WILLIAM MASTIN POWERS, Denver, Tennessee. ● FRANK CONKLIN SAMMIS, JR., San Antonio, Texas. ● JAMES EDWIN SHOTWELL, Littlefield, Texas. ● PRESTON J. ST. ROMAIN, JR., Lake Charles, Louisiana. ● FERNAND JOSEPH TIBLIER, New Orleans, Louisiana.

Spring fever seems to have set in.

Senior Class
PHARMACY

MIKE BOZEMAN, JR. JOSEPH CAPPEL, JR. TROY CARTER

GREY COLLIER LEO CONSTANTINO CHARLES CULOTTA

● MIKE EDWIN BOZEMAN, JR., B.S. Phar., Natchitoches, Louisiana. Vice-President Alpha Sigma Nu . . . Secretary of Rho Chi . . . Editor of the Pharmacy Journal . . . Treasurer Senior Class . . . Vice-President Junior Class . . . The University Band . . . American Pharmaceutical Association . . . Pan-Hellenic Council . . . "The Wolf" . . . Blue Key.

● JOSEPH WARD CAPPEL, JR., B.S. Phar., Kinder, Louisiana. American Pharmaceutical Association '39-'42 . . . Intramurals . . . President of Senior Class . . . Glee Club . . . Honor Roll '42.

● TROY L. CARTER, B.S. Phar., New Orleans, Louisiana. President Freshman Class . . American Pharmaceutical Association.

● GREY U COLLIER, B.S. Phar., Dallas, Texas. Treasurer of The Germanic Society . . . American Pharmaceutical Association . . . The Pharmacy Journal . Sigma Alpha Kappa.

● LEO ANTHONY CONSTANTINO, B.S. Phar., Independence, Louisiana. Sodality . . . Sodality Cooperative Union . . Circolo Universitario Italiano . . . American Pharmaceutical Association . . . Blue Key . . The Pharmacy Journal . . . "The Wolf."

● CHARLES WILLIAM CULOTTA, B.S. Phar., Chalmette, Louisiana. Sodality . . . American Pharmaceutical Association . . . The Pharmacy Journal.

● WILLIAM KELLEY EDMISTON, B.S. Phar., Hattiesburg, Mississippi.

● ROBERT T. FAGAN, B.S. Phar., Hammond, Louisiana. Alpha Sigma Nu . . . Rho Chi . . . Vice-President of American Pharmaceutical Association '41-'42 . . . Sodality.

● MARY MARGARET FAUGHT, B.S Phar., New Orleans, Louisiana. Treasurer Junior Class '41-'42 . . . Secretary Senior Class . . . Corresponding Secretary Kappa Epsilon . . . American Pharmaceutical Association.

● HAROLD LEWIS FIELDS, B.S. Phar., New Orleans, Louisiana. Vice-President Junior Class . . . Pharmacy Journal . . . Sodality . . . American Pharmaceutical Association.

• EDWARD JOSEPH HANNIE, B.S. Phar., Lafayette, Louisiana. Sodality . . American Pharmaceutical Association . . . The Pharmacy Journal.

• SHIRLEY M. HEBERT, B.S. Phar., Berwick, Louisiana. Vice-President Kappa Epsilon '42 . . . American Pharmaceutical Association.

• YVONNE GERTRUDE JACOBS, B.S. Phar., New Orleans, Louisiana. Treasurer of Sophomore Class . . . Corresponding Secretary Kappa Epsilon '41 . . . Lambda Sigma Lambda . . . American Pharmaceutical Association.

• GEORGE CHESTER KOFFSKEY, B.S. Phar., New Orleans, Louisiana.

• LOUIS ELWOOD KOFFSKEY, B.S. Phar., New Orleans, Louisiana. Treasurer of Freshman Class . . . American Pharmaceutical Association, President '43, Treasurer '41-'42 . . . Sodality . . . Honor Roll.

• ADOLPHE A. LARROQUE, B.S. Phar., Jeanerette, Louisiana. Treasurer of Student Council . . . Secretary of Sophomore Class . . . The Pharmacy Journal . . . Sodality . . . Honor Roll . . . American Pharmaceutical Association.

The St. Stanislaus Sodalitt's Pride.

WILLIAM EDMISTON

ROBERT FAGAN

MARY FAUGHT

HAROLD FIELDS

EDWARD HANNIE

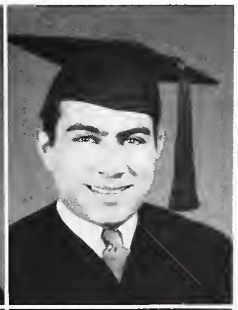

SHIRLEY HEBERT

YVONNE JACOBS

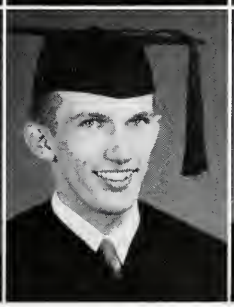

GEORGE KOFFSKEY

LOUIS KOFFSKEY

ADOLPHE LARROQUE

Senior Class
PHARMACY

RAYMOND LATIOLAIS VICTOR MANALE DANIEL MURPHY

ELVÉ NEWMAN ROSE PERINO FRANCES PIZZOLATO

● RAYMOND GEORGE LATIOLAIS, B.S. Phar., Kaplan, Louisiana. Sodality . . . American Pharmaceutical Association.

● VICTOR JOSEPH MANALE, B.S. Phar., New Orleans, Louisiana. President of Junior Class . . . Treasurer of Upsilon Beta Lambda.

● DANIEL JOSEPH MURPHY, B.S Phar., New Orleans, Louisiana. Class President, Treasurer, Vice-President . . . Thespians . . . Sodality Cooperative . . . Alpha Pi Omicron . . . Dance Committee . . . Sodality . . . Student Council

● ELVÉ LOUISE NEWMAN, B.S. Phar., Independence, Louisiana. Secretary of Junior Class . . Secretary of American Pharmaceutical Association . . . Historian of Kappa Epsilon . . . Lambda Sigma Lambda . . . The Pharmacy Journal.

● ROSE MARIE PERINO, B.S. Phar., Meraux, Louisiana. President Kappa Epsilon Nu . . . American Pharmaceutical Association . . . Lambda Sigma Lambda . . . The Pharmacy Journal.

● FRANCES PIZZOLATO, B.S. Phar., New Orleans, Louisiana. Kappa Epsilon, Treasurer '41-'42 . . . Secretary Junior Class . . . American Pharmaceutical Association.

● SHIRLEY ANN POCHÉ, B.S. Phar., Lutcher, Louisiana. Secretary Sophomore Class . . . Corresponding Secretary of American Pharmaceutical Association '42-'43 . . . Kappa Epsilon . . . The Pharmacy Journal . . Honor Roll.

● RICKS DANIEL PRICE, B S. Phar., Ferriday, Louisiana. The Pharmacy Journal

● BILLYE RAE RIVET, B.S. Phar., Lockport, Louisiana. Kappa Epsilon Secretary '41-'42 . . . American Pharmaceutical Association . . . The Pharmacy Journal.

- FRANK S. ROCHEFORT, B.S. Phar., New Orleans, Louisiana.

- JOSEPH CHARLES SAMPOGNARO, B.S. Phar., Monroe, Louisiana. Treasurer of Sodality . . . American Pharmaceutical Association.

- LULA SLEDGE, B.S. Phar., New Orleans, Louisiana.

- JULIUS EUGENE SPATAFORA, B.S. Phar., Monroe, Louisiana. President of Sophomore and Junior Classes . . . Vice-President American Pharmaceutical Association '43 . . Sodality.

- WILLIAM F. STAPP, B.S Phar., Gulfport, Mississippi. American Pharmaceutical Association . . . The University Band.

- PAT NORMAN STUMPF, B.S. Phar., Gretna, Louisiana.

- WILLIAM LANGSTON YANCEY, JR., B.S. Phar., Jonesville, Louisiana. American Pharmaceutical Association . . . The Pharmacy Journal.

Yesterday Bob Breeden shined Dick Hinckley's shoes. Today Dick is shining some Officer's shoes.

SHIRLEY POCHÉ

RICKS PRICE

BILLYE RIVET

FRANK ROCHEFORT

JOSEPH SAMPOGNARO

LULA SLEDGE

JULIUS SPATAFORA

WILLIAM STAPP

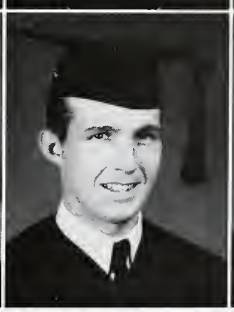

PAT STUMPF

WILLIAM YANCEY, JR.

Undergraduates . . .

FIRST ROW:

● DAVID H. BARKER, Thibodaux, Louisiana. ● EDWARD RIVES BULL, Rayne, Louisiana. ● WILTZ ERNEST BUQUET, JR., Houma, Louisiana. ● MAX HENRY BURGDORF, New Orleans, Louisiana. ● SYLVESTER ALBERT CASSOU, New Orleans, Louisiana. ● FRANCSE EUGENE CAZAYOUX, New Roads, Louisiana.

SECOND ROW:

● LELIA ANN CLESI, New Orleans, Louisiana. ● GERTRUDE CONNALLY, Jennings, Louisiana. ● ESTHER DAUGHERTY, Baldwin, Louisiana. ● SALVADOR JOSEPH FAZZIO, New Orleans, Louisiana. ● PAULINE GREENBERG, New Orleans, Louisiana. ● THERESA DENA HUBERT, New Orleans, Louisiana.

FIRST COLUMN

● HARRIET ALTHEA LICHTENHELD, New Orleans, Louisiana. ● MARGARET NORRIS, New Orleans, Louisiana. ● LARRE FRANKLIN BUTLER, Iota, Louisiana. ● IRENE MARY DeROUEN, New Orleans, Louisiana. ● ALBERT FRANCIS MAJEAU, New Orleans, Louisiana. ● ALICE ANNA POIRRIER, Edgard, Louisiana. ● FELIX JOSEPH TROXCLAIR, New Orleans, Louisiana.

SECOND COLUMN

● JOHN FERAY MONTGOMERY, Lafayette, Louisiana. ● MILTON MAJOR ROUGON, Chenal. ● CLAIRE L. CARTER, New Orleans, Louisiana. ● MALCOLM JOSEPH DONALDSON, Reserve, Louisiana. ● LOUIS RANDALL MILLS, Owensboro, Kentucky. ● ALBERT FERDINAND SCHIPPLEIN, JR., New Orleans, Louisiana. ● VERNON ALOYSIUS VOORHIES, New Iberia, Louisiana.

THIRD COLUMN

● RALPH MOSKOWITZ, New Orleans, Louisiana. ● ANNA MARIE ST. PIERRE, Marrero, Louisiana. ● HENRY IVY CLAUSE, Labadieville, Louisiana. ● JOSEPH ALDEN FERRER, New Orleans, Louisiana. ● EUGENE DONALD PICOU, Eunice, Louisiana. ● DEWEY HOBSON THORNING, Gretna, Louisiana. ● JAMES CARL WATSON, Alexandria, Louisiana.

Ricks Price and Leo Constantino review the Pharmacy display.

Ask Father Hatrel who he considers the most intelligent student on the campus.

LEONIE BITTENBRING JOSEPH BLOEMER LYNNE BODET

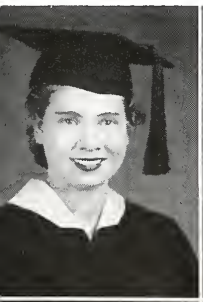

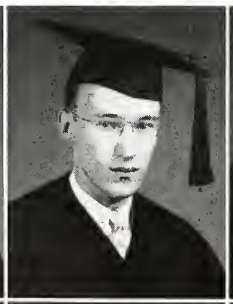

HAZEL CAMPBELL GLORIA CARAVELLA LOIS COLOMES RITA CONDON MARY CRANE VIVIAN CUPERO

● LEONIE ELIZABETH BITTENBRING, B.S.M., New Orleans, Louisiana. Treasurer of Sophomore Class . . . Secretary of Junior Class . . . The Glee Club . . . Phi Beta.

● JOSEPH HENRY BLOEMER, B.S.M., New Orleans, Louisiana. Treasurer of Junior Class . . . The University Band.

● LYNNE ORAL BODET, B.S.M., New Orleans, Louisiana. President of Junior Class . . . Lambda Sigma Lambda . . . Academy of Fine Arts . . . Glee Club . . . The University Band . . . The Student Council . "The Wolf."

● HAZEL CAROLYN CAMPBELL, B.S.M., New Orleans, Louisiana. Glee Club . . . Orchestra.

● GLORIA ELIZABETH CARAVELLA, B.S.M., New Orleans, Louisiana. Treasurer of Senior Class . . . Glee Club . . . The Thespians.

● LOIS AGNES COLOMES, B.S.M., New Orleans, Louisiana. Vice-President of Junior Class . . . Vice-President of Phi Beta . . . Glee Club.

● RITA M. CONDON, B.S.M., New Orleans, Louisiana. Lambda Sigma Lambda . . . Academy of Fine Arts . . . Glee Club . . . The Thespians.

● MARY CRANE, B.S.M., New Orleans, Louisiana. Vice-President Freshman Class . . . President Sophomore and Junior Classes . . . Historian of Phi Beta '40-'41-'42 . . . Vice-President Glee Club '41 . . . Lambda Sigma Lambda . . . Academy of Fine Arts . . . Glee Club . . . The Thespians . . . Phi Beta . . Pep Club . . "The Wolf" . . . The Maroon.

● VIVIAN CUPERO, B.S.M., New Orleans, Louisiana. La Academia Castellana . . . Glee Club . . . Orchestra . . . The University Band.

● NORMA PATRICIA HOOD, B.S.M., New Orleans, Louisiana. Lambda Sigma Lambda . . . Circolo Universitario Italiano . . . The Germanic Society . . . Philosophy Club . . . Academy of Fine Arts . . . Glee Club.

● HILDA GERTRUDE HUBER, B.S.M., New Orleans, Louisiana. Secretary Phi Beta '41, President '42, Secretary '43 . . . Glee Club . . . Academy of Fine Arts . . . "The Wolf" . . . Honor Roll . . . Pan-Hellenic.

● ERNEST JOSEPH HUETE, B.S.M., New Orleans, Louisiana. Secretary Sophomore Class . . . Vice-President of Junior and Senior Classes . . . Glee Club . . . The Band . . . Alpha Sigma Nu . . . The Student Council.

● RUTH DOROTHY JACOBS, B.S.M., New Orleans, Louisiana. Glee Club . . . The Band . . . Phi Beta.

● ANTHONY JOSEPH LaROCCA, B.S.M., New Orleans, Louisiana.

● VAL EUGENE MARSHALL, B.S.M., New Orleans, Louisiana.

● EUGENIE LOUISE LASSALLE, B.S.M., New Orleans, Louisiana. President of Phi Beta . . . Treasurer of Sophomore and Junior Classes . . . Glee Club . . . The Band . . . The Thespians . . . Pan-Hellenic Council.

● THELMA MARY PERTUIT, B.S.M., New Orleans, Louisiana. Glee Club.

● DORIS ANN ROME, B.S.M., Romeville, Louisiana. Vice-President Junior Class . . . Treasurer Phi Beta . . . Glee Club . . . The Thespians.

● BYRON EDWARD SHELTON, B.S.M., New Orleans, Louisiana. President Senior Class . . . Glee Club . . . The University Band . . . Alpha Sigma Nu.

● MARY LOUISE SHELTON, B.S.M., New Orleans, Louisiana. Glee Club . . . The Thespians . . . Lambda Sigma Lambda . . . Sodality . . . Philosophy Club.

● GLORIA HELEN WAGNER, B.S.M., New Orleans, Louisiana. Secretary Phi Beta . . . The Thespians.

Senior Class

SCHOOL OF MUSIC

NORMA HOOD

HILDA HUBER

ERNEST HUETE

RUTH JACOBS

ANTHONY LAROCCA

VAL MARSHALL

EUGENIE LASSALLE

THELMA PERTUIT

DORIS ROME

BYRON SHELTON

MARY SHELTON

GLORIA WAGNER

Undergraduates

FIRST ROW:

● RENNETTE RITA BERNARD, New Orleans, Louisiana. ● MARCELLE MARIE BOLMAN, New Orleans, Louisiana. ● JACQUELINE ANGELE BRADY, New Orleans, Louisiana. ● VIOLET MERCEDES BRAVO, New Orleans, Louisiana. ● YVONNE RYDER FERNANDEZ, New Orleans, Louisiana. ● FANNIE MAE HART, New Orleans, Louisiana. ● MARY JANE HATREL, New Orleans, Louisiana.

SECOND ROW:

● EMILY MARIE JAEGER, New Orleans, Louisiana. ● LEONARD J. LUCITO, New Orleans, Louisiana. ● PATRICIA ANN McGOEY, New Orleans, Louisiana. ● LUCIUS D. PATTERSON, New Orleans, Louisiana. ● ALICE MAY PEARCE, New Orleans, Louisiana. ● MERLE ALICE RAYNER, New Orleans, Louisiana. ● LOLITA JOY ROBINSON, New Orleans, Louisiana.

FIRST COLUMN

● GEORGE CHESTER SCHROEDER, JR., New Orleans, Louisiana. ● RUDOLPH VALENTINO, New Orleans, Louisiana. ● TEDDY LOUIS DEMUTH, New Orleans, Louisiana. ● CHARLES ARTHUR LUCKOW, New Orleans, Louisiana. ● WANDA RITA ST. ROMAIN, Raceland, Louisiana.

SECOND COLUMN

● JANE SINCLAIR, New Orleans, Louisiana. ● NAOMI A. BENTON, New Orleans, Louisiana. ● SYBIL LAURA HINGLE, New Orleans, Louisiana. ● NORMAN FRANK SAULS, New Orleans, ● MARGARET THERESA TOUPS, Raceland, Louisiana.

THIRD COLUMN

● RICHARD JOSEPH TARLETON, New Orleans, Louisiana. ● LOUIS A. DAVIS, New Orleans, Louisiana. ● VERNON B. LANEGRASSE, Bogalusa, Louisiana. ● ADELAIDE K. SCHMIDT, New Orleans, Louisiana. ● JUNE CATHERINE WURSTEISEN, New Orleans, Louisiana.

The Loyola College of Music is one department of the University which can always be called upon to help in any activity sponsored by the University. The enrollment of the College is comparatively small, yet their cooperation is usually far better than many others. Phi Beta, Honorary Music Fraternity, won, this year, the Blue Key Bond Trophy by selling more than $16,000 of War Bonds and Stamps.

Blue Key's Offense Week is climaxed with an outdoor Mass.

Presenting

THE COLLEGE OF ARTS AND SCIENCES

● ELLIS RICHARD ABIDE, Ph.B., New Orleans, Louisiana. Treasurer Accounting Forum '40 . . . Vice-President Senior Class '42 . . . Sodality . . . La Academia Castellana . . . Alpha Delta Gamma . . . The Maroon.

● JOHN JOSEPH ALBRECHT, B.S. in Chem., New Orleans, Louisiana. Vice-President of Chemistry Club '41-'42.

● RICHARD JOHN ALEXANDER, Ph.B., Kenner, Louisiana.

● MELBA MAE BACON, B.S. in M.T., New Orleans, Louisiana. Secretary Medical Technology Dept. . . . Theta Beta . . . Sodality . . . Pegasus . . Beta Epsilon Upsilon.

● CLYDE ALBERT BAPTIST, B.S.Ec., New Orleans, Louisiana. Alpha Delta Gamma.

● VALERIE VIRGINIA BERNADAS, B.A., New Orleans, Louisiana. Sodality . . . Lambda Sigma Lambda . . . Philosophy Club . . . Academy of Fine Arts.

● NUMA VICTOR BERTEL, JR., B.A., New Orleans, Louisiana. Sodality . . . Le Cercle Francais . . . Philosophy Club . . . Sodality Cooperative Union . . . The Thespians . . . Edward Douglas White Debate Society . . . Beggars.

● AUDREY LORRAINE BETPOUEY, B.S. in M.T., New Orleans, Louisiana.

● MARIE ANTOINETTE BILICH, B.S. in M.T., New Orleans, Louisiana. Le Cercle Francais.

● BETTY BLANCHE BOUE, B.S. Ph.Ed., New Orleans, Louisiana. Intramurals . . The University Band . . . Lambda Sigma Lambda.

Senior Class

ARTS AND SCIENCES

ELLIS ABIDE

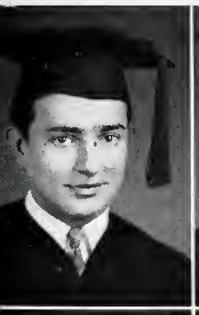

JOHN ALBRECHT

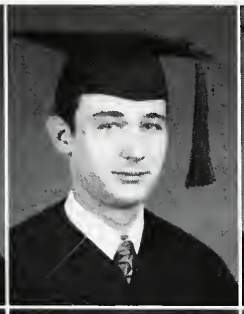

RICHARD ALEXANDER

MELBA BACON

CLYDE BAPTIST

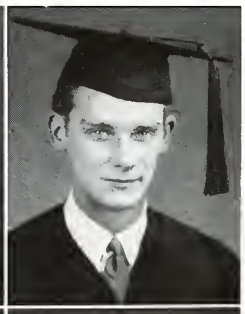

VALERIE BERNADAS

NUMA BERTEL, JR.

AUDREY BETPOUEY

MARIE BILICH

BETTY BOUE

Busy little bees in the Chemistry Lab.

COLLEGE OF

SARAH BRANIFF MARIE BURGUIERES ETIENNE CAIRE, III

LUKE CONNER M. JUDSON CRANE, JR. JOHN CRELLIN

- SARAH JANE BRANIFF, B.S. in M.T., New Orleans, Louisiana. Sodality . . . Le Cercle Francais.

- MARIE CORINNE BURGUIERES, B.A., New Orleans, Louisiana. Sodality . . . Pegasus . . . Academy of Fine Arts.

- ETIENNE JOSEPH CAIRE, III, B.S. in Ec., Edgard, Louisiana. President of Senior Sodality . . . The Accounting Forum . . . Sigma Alpha Kappa.

- LUKE S. CONNER, Ph.B., New Orleans, Louisiana. Alpha Delta Gamma.

- M. JUDSON CRANE, JR., B.S. in Ec., New Orleans, Louisiana. Vice-President Pi Kappa Epsilon '42-'43 . . . Vice-President Beggars '42-'43 . . . President Blue Key '42-'43 . . . Secretary Pan-Hellenic Council '42-'43 . . . Editor-in-Chief of "The Wolf" '41-'42 . . . Vice-President Activity Heads Committee . . . Prefect Sodality '41 . . . Treasurer Sophomore Class . . . Treasurer Junior Class . . . Treasurer Alpha Pi Omicron '40-'41-'42 . . . Le Cercle Francais . . . Philosophy Club . . . Pegasus . . . The Accounting Forum . . . The Dance Committee . . . Who's Who.

- JOHN WILLIAM CRELLIN, B.S. in Chem., New Orleans, Louisiana. Vice-President Germanic Society . . . Sodality . . . Alpha Pi Omicron . . . Chemistry Club . . . Michelson Physics Society . . . The University Band . . . The Dance Committee.

- HENRY DESOBRY DARDENNE, A.B., Plaquemine, Louisiana. Art Editor '41, News Editor '43, Editor-in-Chief '43 of the Maroon . . . Sodality . . . Le Cercle Francais . . . Philosophy Club . . . Upsilon Beta Lambda.

- MARSHALL J. DAVID, B.S., New Orleans, Louisiana. Sigma Alpha Kappa.

- FRANK HAROLD DEWENTER, Ph.B., New Orleans, Louisiana.

- EDWARD JOSEPH D'GEROLAMO, B.S. in Ec., Kenner, Louisiana. Circolo Universitario Italiano . . . The Accounting Forum . . . Pi Kappa Epsilon.

- LAURA JANE DiLEO, A.B., New Orleans, Louisiana.

- MARIE LOUISE DOBELMAN, B.S. in M.T., New Orleans, Louisiana. Sodality . . . Beta Epsilon Upsilon.

● JOHN M. DRAKE, B.S. in Ec., New Orleans, Louisiana. Sodality . . . Le Cercle Francais . . . The University Band . . . Sigma Alpha Kappa.

● JOHN HENRY ELMER, B.S. in Ec., New Orleans, Louisiana. Vice-President Sigma Lambda Epsilon . . . Secretary of Pi Kappa Epsilon . . . Vice-President Accounting Forum . . . Delta Epsilon Sigma.

● EDWARD JOSEPH FAGOT, B.A., New Orleans, Louisiana. Edward Douglas White Debate Society . . . Alpha Delta Gamma.

● JOSEPH FEIN, JR., B.S. in Ec., New Orleans, Louisiana. Sodality . . . Alpha Pi Omicron . . . La Academia Castellana . . . The Accounting Forum . . . Pi Kappa Epsilon . . . Dance Committee . . "The Wolf."

● FRANK WILLIAM FULLMER, B.S. in Ec., New Orleans, Louisiana. Pi Kappa Epsilon.

● STEPHEN PAUL GASPERECZ, JR., B.S. in Bl., New Orleans, Louisiana.

Senior Class
ARTS AND SCIENCES

ENRY DARDENNE | MARSHALL DAVID | FRANK DEWENTER | EDWARD D'GEROLAMO | LAURA DiLEO | MARIE DOBELMAN

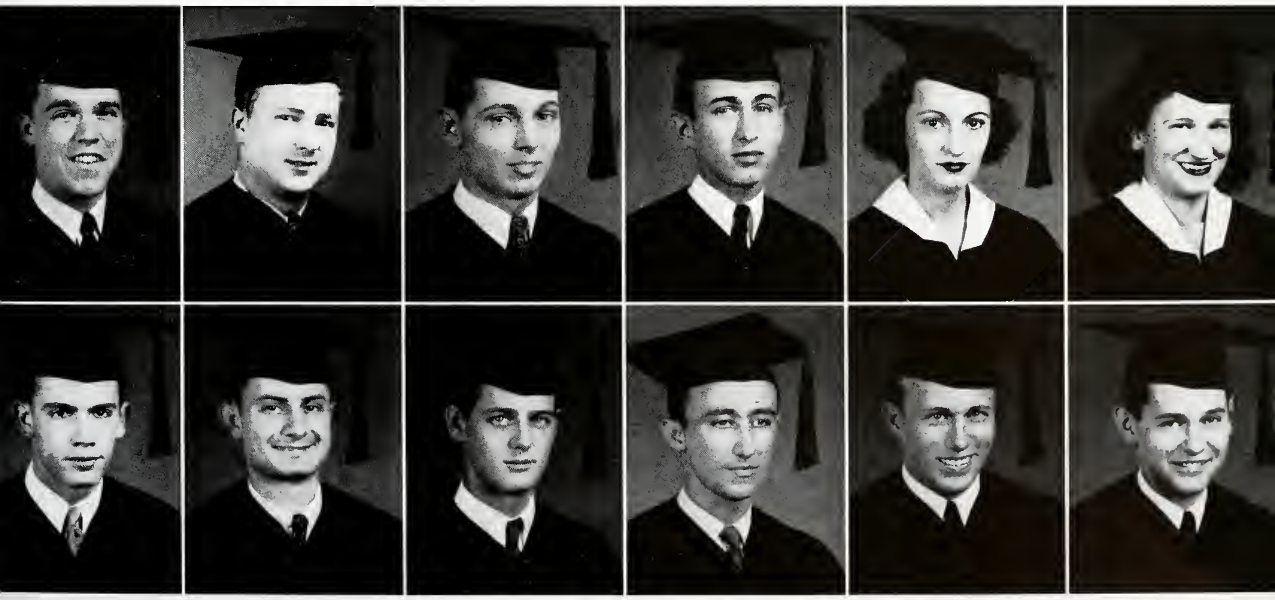

JOHN DRAKE | JOHN ELMER | EDWARD FAGOT | JOSEPH FEIN, JR. | FRANK FULLMER | STEPHEN GASPERECZ, JR.

"Holy Smokes! we're having an earthquake. Well, that's what the Seismograph says."

COLLEGE OF

JOHN GAUDRY

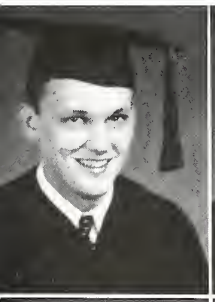

THOMAS GAUDRY

LORRAINE GITZ

MAYBELLE GLASS

ALBERT GLAUDI, JR.

NATHALIE GOLDMAN

● JOHN JULIUS GAUDRY, B.S. in Ec., Memphis, Tennessee. Business Manager Maroon . . . Vice-President Blue Key . . . Who's Who '42-'43 . . . Sodality . . . Alpha Pi Omicron . . . Pi Kappa Epsilon . . . The Dance Committee . . . Art Editor of "The Wolf."

● THOMAS L. GAUDRY, B.S. in Ec., Memphis, Tennessee. President and Vice-President Alpha Pi Omicron . . . Chairman Dance Committee . . . Business Manager of "The Wolf" . . Chairman Sodality Cooperative Union . . . Editor of Student Directory . . . Who's Who . . . Treasurer of Alpha Sigma Nu . . . Sodality . . . Le Cercle Francais . . . Accounting Forum . . . Pi Kappa Epsilon . . . The Maroon . . Blue Key.

● LORRAINE ALVA GITZ, B.S. Ed., New Orleans, Louisiana. Sodality . . . Lambda Sigma Lambda.

● MAYBELLE MARIE GLASS, B.S. Ph. Ed., New Orleans, Louisiana. Lambda Sigma Lambda . . . Le Cercle Francais . . . Pegasus.

● ALBERT GLAUDI, JR., B.S. in Ec., New Orleans, Louisiana. Pi Kappa Epsilon.

● NATHALIE GOLDMAN, B.S. in M.T., New Orleans, Louisiana. President of Medical Technology Class . . . Vice-President Beta Epsilon Upsilon.

● MILDRED MARY GREMILLION, Ph.B., Gretna, Louisiana. Desk Chief of the Maroon.

● MARGARET CLAIR GROETSCH, B.S. in M.T., New Orleans, Louisiana.

● HELEN MARIE GUIDRY, Ph.B., New Orleans, Louisiana. Sodality . . . Lambda Sigma Lambda . . . Philosophy Club . . . Academy of Fine Arts . . . The Maroon . . . Honor Roll.

● ROY FRANCIS GUSTE, A.B., New Orleans, Louisiana. President of Freshman Law Class . . . Sodality . . . The Thespians . . . Edward Douglas White Debate Society . . . Alpha Delta Gamma.

● RICHARD WITHROW HAFF, B.S. in Chem., New Orleans, Louisiana. Michelson Physics Society . . . Chemistry Club.

● ADOLPHUS MERRELL HERALD, B.S. in Ec., Miami, Florida. The Accounting Forum . . . Pi Kappa Epsilon.

● RICHARD HARRY JACOBS, Ph.B., San Antonio, Texas. Editor-in-Chief Maroon '42-'43, Art Editor '40-'41, News Editor '41-'42 . . . Who's Who '42-'43 . . . Vice-President Upsilon Beta Lambda '42-'43 . . . La Academia Castellana . . . Philosophy Club . . . Pegasus . . . Academy of Fine Arts . . . "The Wolf."

● MARIE ELISE JAUBERT, B.S. in M.T., New Orleans, Louisiana. Vice-President '42-'43, Treasurer '41-'42 Theta Beta . . . Secretary Beta Epsilon Upsilon '42-'43 . . . Vice-President '42-'43, Treasurer '41-'42 Medical Technology Organization . . . Prefect Sodality '41-'42, Treasurer '40-'41, Prefect '42-'43 . . . Le Cercle Francais . . . Organizations Editor "Wolf" '41-'42-'43 . . . Academy of Fine Arts Secretary '41-'42 . . . Secretary Activity Heads Committee '42-'43.

● MILLICENT ANNE JOHNSTONE, B.S. in M.T., New Orleans, Louisiana. Theta Beta . . . Beta Epsilon Upsilon.

● GEORGE JAMES KAMBUR, A.B., New Orleans, Louisiana. President Upsilon Beta Lambda . . . Sports Editor of the Maroon . . . Chairman Pan-Hellenic Dance Committee . . . President Philatelic Society . . . Alpha Pi Omicron . . . Le Cercle Francais . . . Philosophy Club . . . "The Wolf."

● CAMILE ANTHONY KELLEY, Ph.B., Greenwood, Mississippi. Sergeant-at-Arms Alpha Delta Gamma . . . Treasurer of Freshman Class . . Sodality.

● FEENEY JOHN KILLILEA, B.S. in Ec., New Orleans, Louisiana. The Accounting Forum . . . Edward Douglas White Debate Society . . . Pi Kappa Epsilon.

Senior Class

ARTS AND SCIENCES

ILDRED GREMILLION

MARGARET GROETSCH

HELEN GUIDRY

ROY GUSTE

RICHARD HAFF

ADOLPHUS HERALD

RICHARD JACOBS

MARIE JAUBERT

MILLICENT JOHNSTONE

GEORGE KAMBUR

CAMILE KELLEY

FEENEY KILLILEA

Admiral Foote speaks at first February war-time graduation.

COLLEGE OF

CHARLES KLEINSCHMIDT GLORIA KNECHT SYBIL KOENIGER

ALICE LACASSIN FRANCIS LaFLEUR MARGARET LaSALLE

● CHARLES CHRISTIAN KLEINSCHMIDT, B.S. in Ec., New Orleans, Louisiana. Vice-President of Accounting Forum '40 . . . Secretary of Pi Kappa Epsilon, President '42 . . . La Academia Castellana . . . Pan-Hellenic Council . . . "The Wolf" . . . Honor Roll . . . Delta Epsilon Sigma . . Sigma Lambda Epsilon.

● GLORIA MAE KNECHT, B.S. in Ed., New Orleans, Louisiana. Sodality . . . Lambda Sigma Lambda . . . La Academia Castellana . . . The Thespians . . . Edward Douglas White Debate Society.

● SYBIL ALINE KOENIGER, B.S. in Ph. Ed., New Orleans, Louisiana. Secretary-Treasurer Lambda Sigma Lambda . . . Intramurals . . . Philosophy Club . . . The University Band.

● ALICE CLAIRE LACASSIN, A.B., New Orleans, Louisiana. Sodality . . . Lambda Sigma Lambda . . . Le Cercle Francais . . . Philosophy Club . . . Academy of Fine Arts.

● FRANCIS MARTIN LaFLEUR, B.S., Toledo, Ohio.

● MARGARET MARY LaSALLE, B.S. in Math., Opelousas, Louisiana. Sodality . . . Lambda Sigma Lambda . . . Michelson Physics Society.

● JOHN THOMAS LECKERT, B.S. in Bl., New Orleans, Louisiana. Historian Agramonte . . . Theta Beta.

● ROSEMARY ELAINE LEGETT, B.S. in M.T., New Orleans, Louisiana. President Beta Epsilon Upsilon . . . Publicity Officer Theta Beta . . . Sodality . . . Pan-Hellenic Council . . . Honor Roll . . . Delta Epsilon Sigma.

● THEODORA LUCILLE LIUZZA, Ph.B., New Orleans, Louisiana. Maroon Columnist . . . Lambda Sigma Lambda . . . La Academia Castellana . . . Edward Douglas White Debate Society.

● GLORIA MADELEINE LOPEZ, B.S. in M.T., New Orleans, Louisiana. Sodality . . . Le Cercle Francais.

● FRANK XAVIER MASSARI, B.S. in Ec., Tampa, Florida. President of Accounting Forum . . . Secretary-Treasurer of Sigma Lambda Epsilon . . . Treasurer of Sigma Alpha Kappa . . . Circolo Universitario Italiano . . . Pi Kappa Epsilon . . . The Maroon.

- THOMAS BUXTON MERRITT, B.S. in Ec., New Orleans, Louisiana. Sodality . . . Alpha Pi Omicron . . . Le Cercle Francais . . . Pi Kappa Epsilon . . . Beggars . . . Dance Committee.

- FRANCES MARTHA MESSINA, B.S. in M.T., New Orleans, Louisiana.

- EVELYN ADELE MEYER, Ph.B., New Orleans, Louisiana. Sodality . . . Lambda Sigma Lambda . . . La Academia Castellana.

- CHARLES ALEXIS MILLER, B.S. in Chem., New Orleans, Louisiana. President of Chemistry Club . . . President of Loyola's Student Affiliate Chapter of American Chemists Association.

- ALFRED CASIMIR MIRANNE, JR., B.A., New Orleans, Louisiana. Alpha Delta Gamma.

- JOSEPH PETER MIRANTI, B.S. in Bl., New Orleans, Louisiana. Agramonte . . . Philosophy Club . . . Theta Beta.

- JOY ELAINE MOHANNA, Ph.B., Houma, Louisiana. Sodality . . . Lambda Sigma Lambda . . . Le Cercle Francais . . . The Thespians.

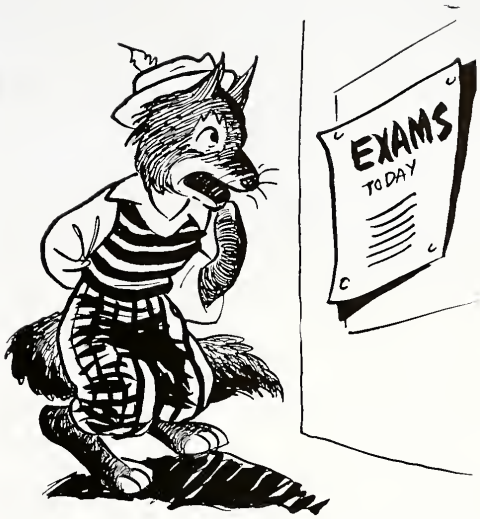

Senior Class

ARTS AND SCIENCES

JOHN LECKERT

ROSEMARY LEGETT

THEODORA LIUZZA

GLORIA LOPEZ

FRANK MASSARI

THOMAS MERRITT

ANCES MESSINA

EVELYN MEYER

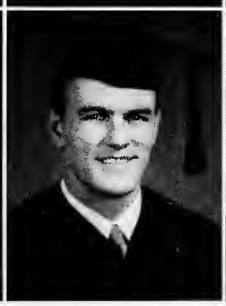

CHARLES MILLER

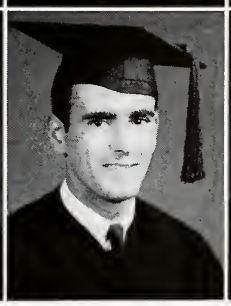

ALFRED MIRANNE, JR.

JOSEPH MIRANTI

JOY MOHANNA

Tom Gaudry receives the Alumnae's A.P.O. plaque from Father Roy.

COLLEGE OF

WARREN MOULEDOUX

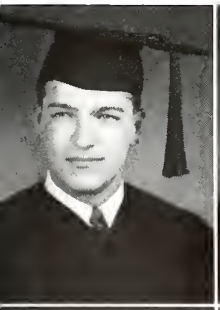

YVONNE MOULEDOUX

ADELAIDE MOULIN

VIVIAN McCRORY

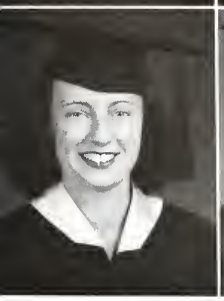

JAMES McKENNA

ELIZABETH OUSLEY

● WARREN EDWARD MOULEDOUX, B.A., New Orleans, Louisiana. Sodality . . . President Alpha Sigma Nu . . . President Activity Heads Committee . . . President Le Cercle Francais '42, Vice-President '41 . . . Vice-President, Parliamentarian Edward Douglas White Debate Society '42, Sergeant-at-Arms '41 . . . Sports Editor of "The Wolf" '42 . . . Secretary Student Council '41 . . . Co-Chairman Dance Committee '41 . . . Circulation Manager of Maroon '40 . . . Intramurals . . . Academy of Fine Arts . . . Pan-Hellenic Council . . . Delta Epsilon Sigma . . . Delta Theta Phi . . The Law Review . . . Honor Roll . . . Blue Key . . . Alpha Pi Omicron.

● YVONNE HILDA MOULEDOUX, Ph.B., New Orleans, Louisiana. Lambda Sigma Lambda . . . Le Cercle Francais . . . Academy of Fine Arts.

● ADELAIDE C MOULIN, Ph.B., New Orleans, Louisiana. Secretary of Junior-Senior Class . . . Secretary of Le Cercle Francais . . . Student Council . . . Lambda Sigma Lambda . . . Pegasus . . Academy of Fine Arts.

● VIVIAN SALVO McCRORY. B.S. in M.T., Natchez, Mississippi. Prefect Sodality '40-'42 . . . Treasurer of Beta Epsilon Upsilon . . . Vice-President Med. Tech. Club '40-'41 . . . Academy of Fine Arts . . Theta Beta . . . "The Wolf."

● JAMES O'NEIL McKENNA, B.S. in Ec., New Orleans, Louisiana. Sodality . . . La Academia Castellana . . . The Accounting Forum . . . Pi Kappa Epsilon . . . Intramural Manager of Senior Class.

● ELIZABETH M. OUSLEY, B.S. in M.T., Mobile, Alabama. Treasurer Sodality '41-'42 . . . Secretary Germanic Society '40-'41, President '41-'42 . . . Publicity Officer Theta Beta '41-'42 . . . Pegasus . . . Beta Epsilon Upsilon . . . "The Wolf."

● CLARENCE J. OZENOVICH, Ph.B., New Orleans, Louisiana. Varsity Track '41 . . . Intramurals . . . University Band . . . Vice-President Alpha Mu Phi.

● HENRY CAMILLE PERRET, Ph.B., New Orleans, Louisiana. Sodality . . . Alpha Pi Omicron . . . The University Band . . . Dance Committee.

● NORMAN WILLIAM PRENDERGAST, Ph.B., New Orleans, Louisiana. Sodality.

● JANE PUMILIA, Ph.B., New Orleans, Louisiana. Lambda Sigma Lambda . . . The Thespians . . . Edward Douglas White Debate Society.

● ANGELINA RITA RANDAZZO, B.S. in M.T., New Orleans, Louisiana. Sodality.

● ETHEL MAE RAVAIN, B.A., New Orleans, Louisiana. Lambda Sigma Lambda.

● MORRIS BENJAMIN REDMANN, A.B., New Orleans, Louisiana. Treasurer of Thespians '42, President '42-'43 . . . Sodality . . . Le Cercle Francais . . . Philosophy Club . . . Pegasus . . . Edward Douglas White Debate Society . . . Beggars . . . "The Wolf."

● GEORGE F. REINICKE, B.A., New Orleans, Louisiana. President of Pegasus.

● MARY ANNA RIVET, Ph.B., New Orleans, Louisiana. Le Cercle Francais . . . Sodality . . . Academy of Fine Arts.

● DONALD FRANCIS ROBILLARD, Ph.B., New Orleans, Louisiana. Intramural Director Junior Class . . . Senior Class President.

● ROBERT LOUIS SABRIO, B.S. in Ec., New Orleans, Louisiana. President Junior Class '41-'42 . . . President Sigma Lambda Epsilon . . . President Accounting Forum '42-'43 . . . Sergeant-at-Arms Pi Kappa Epsilon '42-'43 . . . Intramurals . . . Le Cercle Francais . . . Sodality . . . "The Wolf" . . . Honor Roll . . . Delta Epsilon Sigma.

● MARIE LOUISE SALATICH, A.B., New Orleans, Louisiana. Treasurer of Academy of Fine Arts . . . Chairman of Lambda Sigma Lambda . . . Sodality . . . Philosophy Club . . . Pegasus . . . The Thespians . . . Edward Douglas White Debate Society . . . Honor Roll.

Senior Class
ARTS AND SCIENCES

RENCE OZENOVICH | HENRY PERRET | NORMAN PRENDERGAST | JANE PUMILIA | ANGELINA RANDAZZO | ETHEL RAVAIN

MORRIS REDMANN | GEORGE REINICKE | MARY RIVET | DONALD ROBILLARD | ROBERT SABRIO | MARIE SALATICH

T.B. or not T.B.

COLLEGE OF

SALVADOR SCHILLESCI ASHLEY SCHEXNAILDRE MARION SCREEN

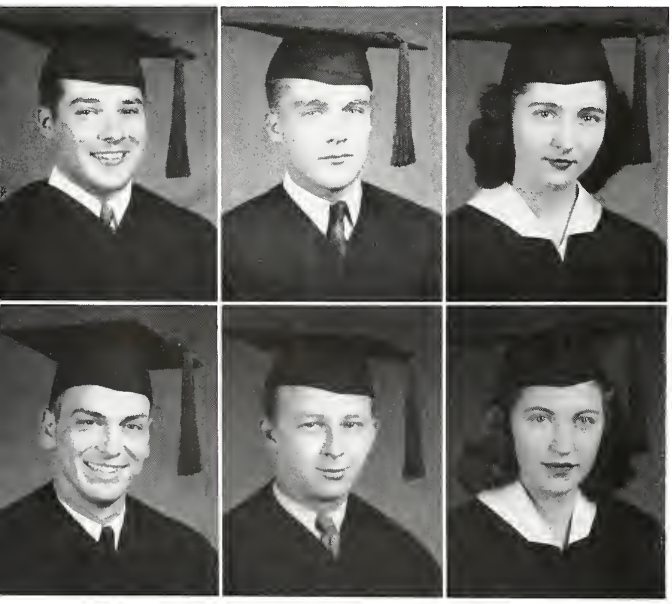

BOYD SEGHERS, JR. CHARLES SMITH, JR. LUCILLE SMITH

- SALVADOR L. SCHILLESCI, B.S., New Orleans, Louisiana. University Band.

- ASHLEY H. SCHEXNAILDRE, B.S. in Ph. Ed., Metairie, Louisiana. Philosophy Club . . . Academy of Fine Arts.

- MARION MARGARET SCREEN, A.B., New Orleans, Louisiana. Sodality . . . Lambda Sigma Lambda . . . Philosophy Club . . . Pegasus . . . Academy of Fine Arts . . . The Thespians.

- BOYD E. SEGHERS, JR., B.A., New Orleans, Louisiana. Secretary Thespians '40-'41 . . . Sodality . . . Beggars . . . The Maroon.

- CHARLES PATRICK SMITH, JR., B.S. in Phy., Treasurer Michelson Physics Society . . . Sodality . . . The Germanic Society . . . Philosophy Club . . . Pegasus . . . Academy of Fine Arts . . . Glee Club . . . The Thespians . . . The Maroon.

- LUCILLE CATHERINE SMITH, A.B., New Orleans, Louisiana. Sodality . . . Philosophy Club . . . Pegasus . . . Academy of Fine Arts . . The Thespians.

- WILLIAM EMMETT STEPHENS, B.S. in Bl., Albany, Georgia.

- MARIE LOUISE ST. RAYMOND, B.A., New Orleans, Louisiana. Secretary and Vice-Prefect Sodality . . . Lambda Sigma Lambda . . . Edward Douglas White Debate Society . . Honor Roll.

- HENRY PETER ST. PHILIP, Ph.B., New Orleans, Louisiana. Parliamentarian Circolo Universitario Italiano.

- EMILE JOSEPH THOMASSIE, B.S. in Ph. Ed., Gretna, Louisiana. Upsilon Beta Lambda.

- ANNA MARGARET TORTORICH, B.S. in Bl., New Orleans, Louisiana. Sodality.

- GEORGE HENRY TOYE, Ph.B., New Orleans, Louisiana. Student Council . . . Sigma Alpha Kappa . . . Le Cercle Francais.

● ROBERTO MARIO VALLE, B.S. in Ec., Havana, Cuba. Vice-President Alpha Pi Omicron . . . Floor Chairman Dance Committee . . . President Alpha Pi Omicron '41-'42 . . . Circulation Manager Maroon . . . Assistant Business Manager . . . Who's Who . . . La Academia Castellana . . . Circolo Universitario Italiano . . . Pan-Hellenic Council . . . Pi Kappa Epsilon . . . The Accounting Forum . . . Phi Iota Alpha . . . "The Wolf."

● ELAINE ROSEMARY VILLARS, B.S. in M.T., New Orleans, Louisiana. Le Cercle Francais.

● LAURIE WILLARD WARREN, B.S. in Ec., Albany, Georgia. The Accounting Forum . . . Pi Kappa Epsilon.

● LEONA CATHERINE WERLING, B.S. in Ed., Gretna, Louisiana. Vice-President and Secretary La Academia Castellana . . . Sodality . . . Lambda Sigma Lambda.

● WARREN WALLACE WINGERTER, B.S. in Bl., New Orleans, Louisiana. Sodality . . . Agramonte . . . Philosophy Club . . . The Thespians . . . Dance Committee . . . Alpha Pi Omicron.

● JOHN EDWARD ZITZMANN, JR., B.S. in Ec., New Orleans, Louisiana. Pi Kappa Epsilon.

Senior Class

ARTS AND SCIENCES

WILLIAM STEPHENS

MARIE ST. RAYMOND

HENRY ST. PHILIP

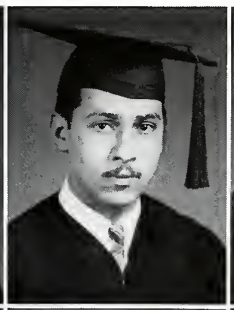

EMILE THOMASSIE

ANNA TORTORICH

GEORGE TOYE

ROBERTO VALLE

ELAINE VILLARS

LAURIE WARREN

LEONA WERLING

WARREN WINGERTER

JOHN ZITZMANN, JR.

This, the Junior Class of the 1943 "Wolf," is now the Senior Class of the College of Arts and Sciences. Most of the students appearing in this section will graduate in September, 1943. Actually they should have appeared in cap and gown, however, when pictures were taken for the "Wolf" the Arts and Sciences School was not operating on a trimester basis, and they were not scheduled to graduate until February, 1944. Many of the offices, held by others shown in this book, are now held by these students, who were elected after the February graduation. They have conducted a war-time job and this they have done well. Juniors, the 1943 "Wolf" is your Senior Book, as it records your last year at Loyola. Consider it as such and enjoy it as such.

Junior Class

FIRST ROW:

• JOHN JOSEPH ALLEN, Harriman, Tennessee. • GEORGE HAYDEL ARBOUR, New Orleans, Louisiana. • JEANNETTE DOLORES AUCOIN, New Orleans, Louisiana. • LEE NICHOLAS BARKER, Thibodaux, Louisiana. • RAYMOND PETER BASSICH, New Orleans, Louisiana. • THOMAS G. BECK, JR., New Orleans, Louisiana. • HUBERT DURR BERO, New Orleans, Louisiana. • LIONEL AUGUSTINE BLANCHARD, Gretna, Louisiana.

SECOND ROW:

• EDWARD TSCHIRN BOMAR, New Orleans, Louisiana. • ELISE CATHERINE BOUDREAUX, New Orleans, Louisiana. • EDWARD FREDERICK BOWMAN, New Orleans, Louisiana. • HENRY JAMES BRIGGS, JR., New Orleans, Louisiana. • MARIE ANTOINETTE CANDELA, New Orleans, Louisiana. • LEE CANGELOSI, New Orleans, Louisiana. • ANDREW BELLAU CHARVET, Metairie, Louisiana. • EMILE JEAN CHARVET, New Orleans, Louisiana.

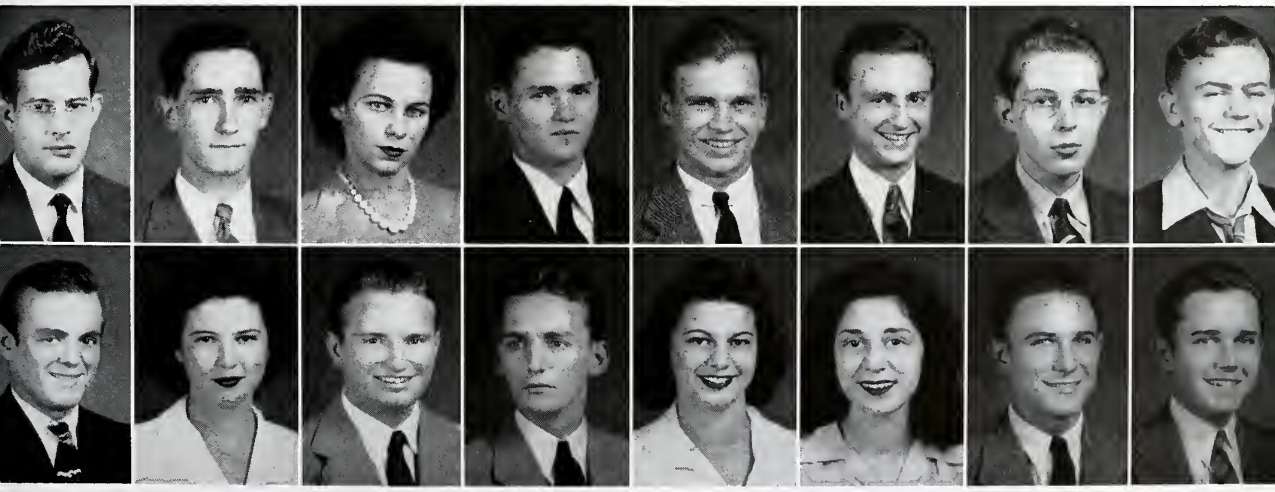

Junior Class

FIRST ROW:

● NICHOLAS A. CHETTA, New Orleans, Louisiana. ● EDWARD W. CHRISTIANSEN, New Orleans, Louisiana. ● YVONNE RITA COURNET, New Orleans, Louisiana. ● MORRICE EDWIN CURET, New Orleans, Louisiana. ● FELIX FRANK DARBY, JR., Arnaudville, Louisiana. ● T. KENNETH DILLON, New Orleans, Louisiana. ● ELEANOR MARIE DOUGLASS, New Orleans, Louisiana.

SECOND ROW:

● DORRIS MARY DUTEL, New Orleans, Louisiana. ● RALPH DANIEL DWYER, JR., New Orleans, Louisiana. ● LODA MAY EDDY, New Orleans, Louisiana. ● MARY PATRICIA FINNORN, New Orleans, Louisiana. ● ANDREW LOUIS FLOREZ, Tampa, Florida. ● CHARLES IGNATIOUS FREY, Donaldsonville, Louisiana. ● JAMES JOSEPH FREY, New Orleans, Louisiana.

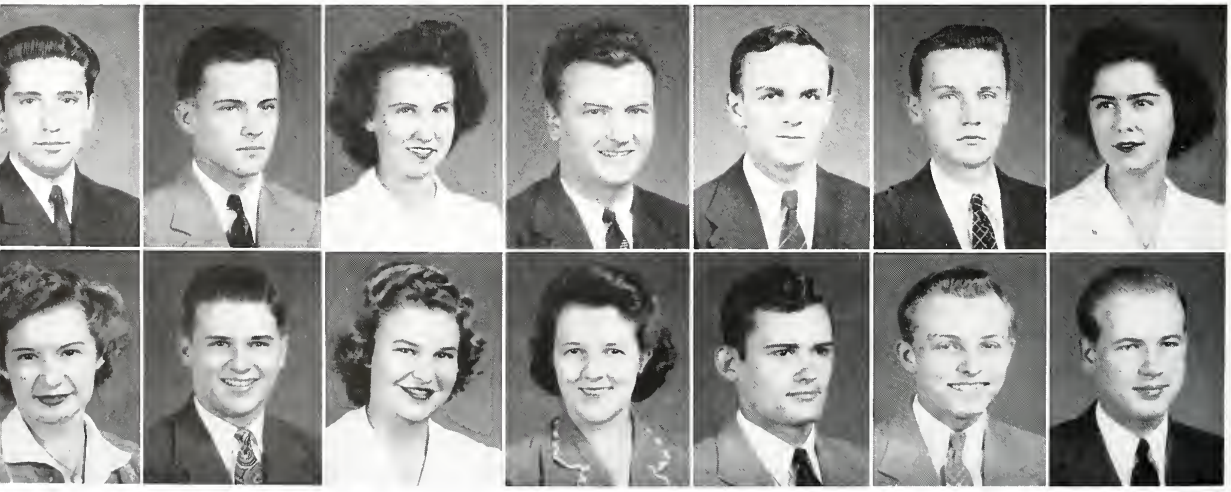

FIRST COLUMN

● GERTRUDE LOUISE GENTILICH, New Orleans, Louisiana. ● GEORGE HENRY HAUSER, JR., New Orleans, Louisiana. ● MANOLITA DOMINGA HOZ, New Orleans, Louisiana. ● MATTHEW JAMES KENNEDY, New Orleans, Louisiana. ● MARJORIE ANN KURUCAR, New Orleans, Louisiana. ● RUBY ANN LAMENDOLA, Gonzales, Louisiana. ● WILLIAM O. MALONEY, New Orleans, Louisiana.

SECOND COLUMN

● NATHAN THOMAS GISCLAIR, Westwego, Louisiana. ● WALTER P. HEBERT, Lake Charles, Louisiana. ● WILLIAM JOHN HRAPMANN, New Orleans, Louisiana. ● MADELEINE MARY KRAEMER, New Orleans, Louisiana. ● GLORIA AGNES LACASSAGNE, New Orleans, Louisiana. ● SIDNEY LOUIS LEMARIÉ, New Orleans, Louisiana. ● STEVE PETER MARCEV, New Orleans, Louisiana.

THIRD COLUMN

● BLUMA GOLDSTEIN, New Orleans, Louisiana. ● WILLIAM FRANCES HOPPE, New Orleans, Louisiana. ● CHARLES GUSTAVE JACQUES, New Orleans, Louisiana. ● ROSE MURRAY KREBBS, Mobile, Alabama. ● MALCOLM PHILIP LAMBOUR, New Orleans, Louisiana. ● LAZARD LEVY, New Orleans, Louisiana. ● LARRY F. McCUNE, New Orleans, Louisiana.

Pat O'Connell and Ed Levy, originators of the Loyola Voluntary Basic Training Corps, discuss plans with the Major.

Junior Class

FIRST ROW:

● EMILE FORSTALL MEYER, JR., New Orleans, Louisiana. ● PERLIN MAE MEYERS, New Orleans, Louisiana. ● HENRY H. MODRAK, Henryetta, Oklahoma. ● CHOYCE MOORE, San Diego, California. ● RICHARD ALBERT MORVANT, Thibodaux, Louisiana. ● BEBE ANN NELSON, New Orleans, Louisiana. ● JOHN PATRICK O'CONNELL, Newport, Rhode Island.

SECOND ROW:

● HARRY O. O'DONNELL, New Orleans, Louisiana. ● CARL JOSEPH OLDENBURG, New Orleans, Louisiana. ● JOSE FERNANDO OLLER, Panama City, R. P. ● JOYCE M. PARKS, New Orleans, Louisiana. ● EDMA MARGARET PIERCE, New Orleans, Louisiana. ● JOSEPH FRANK PUGLIA, Racine, Wisconsin. ● BARNARD A. RAY, Charleston, South Carolina.

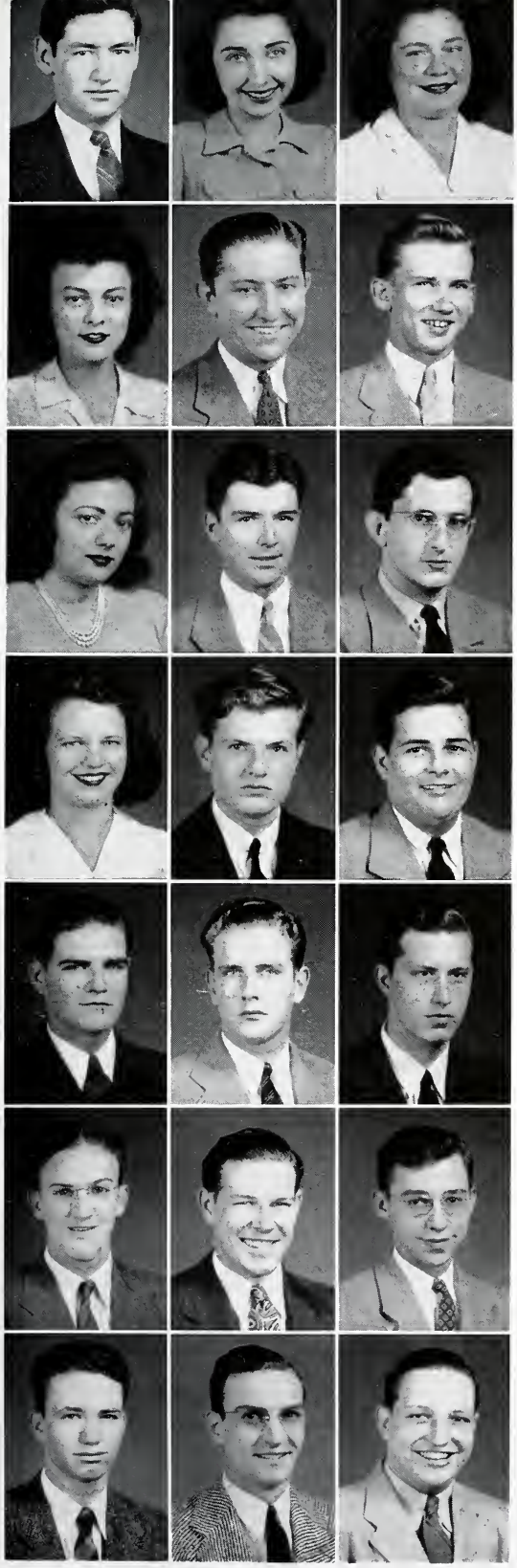

FIRST COLUMN

● ALBERT EARL RICHARD, New Orleans, Louisiana. ● DOLORES C. SCHMIDT, New Orleans, Louisiana. ● THERESA MARIE SERIO, New Orleans, Louisiana. ● BEVERLY JEWEL STECKLER, New Orleans, Louisiana. ● FRANK NORMAN VALLETTE, Metairie, Louisiana. RICHARD THOMAS WALSH, New Orleans, Louisiana. ● ROY CHARLES WILLE, Houston, Texas.

SECOND COLUMN

● JEANETTE ANN RULI, New Orleans, Louisiana. ● PAUL WILBUR SCHOTT, New Orleans, Louisiana. ● GEORGE WILLIAM SHANNON, New Orleans, Louisiana. ● GUSTAVE C. STUBBS, JR., New Orleans, Louisiana. ● MAURICE LOUIS VINSANAU, Chalmette, Louisiana. ● THEODORE WEBER, New Orleans, Louisiana. ● WILLIAM ALBERT YANCEY, Houma, Louisiana.

THIRD COLUMN

● GLORIA MARGARET SAVARESE, New Orleans, Louisiana. ● FRANK LOUIS SCHNEIDER, New Orleans, Louisiana. ● ELLIOT SILVERMAN, New Orleans, Louisiana. ● HOWARD JOSEPH TAYLOR, New Orleans, Louisiana. ● J. EMILE S. WAGUESPACK, Vacherie, Louisiana. ● WILLIAM JOHN WEGMANN, New Orleans, Louisiana. ● KENT J. ZIMMERMANN, New Orleans, Louisiana.

Medical Techs practice bandaging.

Undergraduates

ARTS AND SCIENCES

FIRST ROW:

● BETTY LOU ASCHENBACH, New Orleans, Louisiana. ● DARIO FELIX BALLINA, JR., New Orleans, Louisiana. ● YVONNE JEANNETTE BARON, New Orleans, Louisiana. ● NORMA MARY BENDER, New Orleans, Louisiana. ● HELEN MARIE BEROS, New Orleans, Louisiana. ● OSCAR MANUEL BLANCO, Lima, Peru. ● BESSIELEE M. BOUDREAUX, New Orleans, Louisiana. ● JAYNE MARIE BRENNAN, New Orleans, Louisiana.

SECOND ROW:

● JOHN PHILIP BRIANT, New Orleans, Louisiana. ● JOSEPH VINCENT BROCATO, Merigold, Mississippi. ● A. C. BRODTMANN, New Orleans, Louisiana. ● LUCAS FRANK BRUNO, New Orleans, Louisiana. ● HARRY GEORGE CAIRE, New Orleans, Louisiana. ● JOSIE CONCHETTA CASTROGIOVANNI, New Orleans, Louisiana. ● CARL LUDWIG CATER, New Orleans, Louisiana. ● NAT JOSEPH CHESNUT, New Orleans, Louisiana.

THIRD ROW:

● SAMUEL J. CIOLINO, New Orleans, Louisiana. ● WALTER THOMAS COLBERT, New Orleans, Louisiana. ● RITA MAE COMARDA, New Orleans, Louisiana. ● JACK MAURICE COOGAN, New Orleans, Louisiana. ● GEORGE R. COUMES, New Orleans, Louisiana. ● JOHN FREDERIC CRANE, New Orleans, Louisiana. ● DOROTHY MARGARET CUMMINGS, New Orleans, Louisiana. ● HARTMAN CHARLES DANIEL, New Orleans, Louisiana.

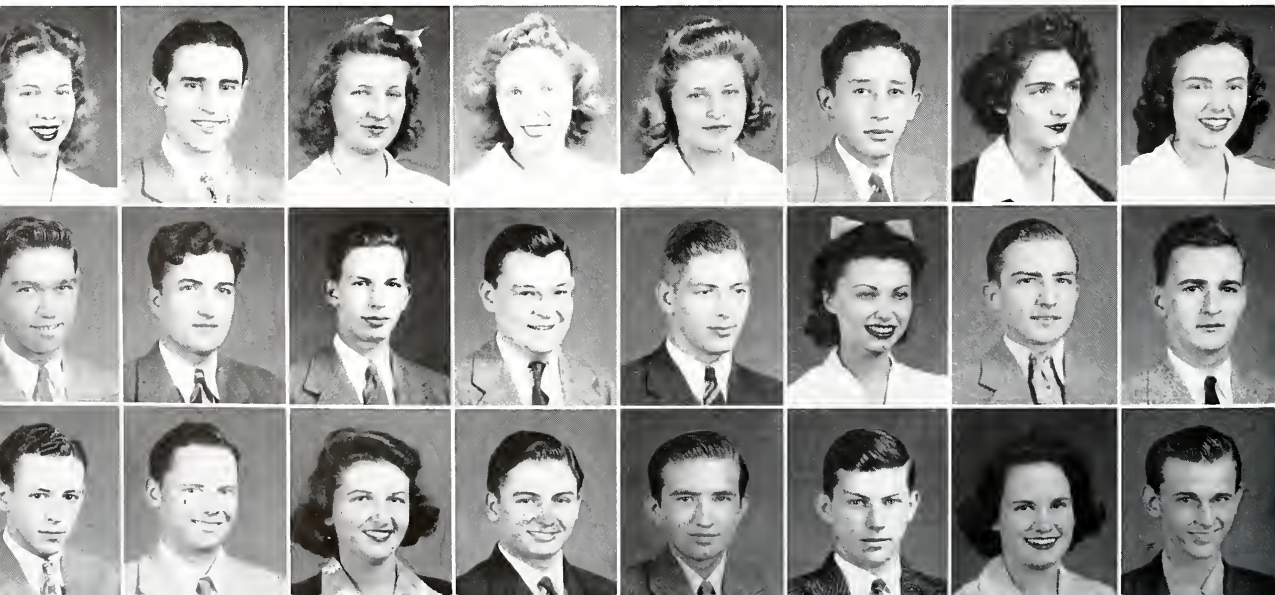

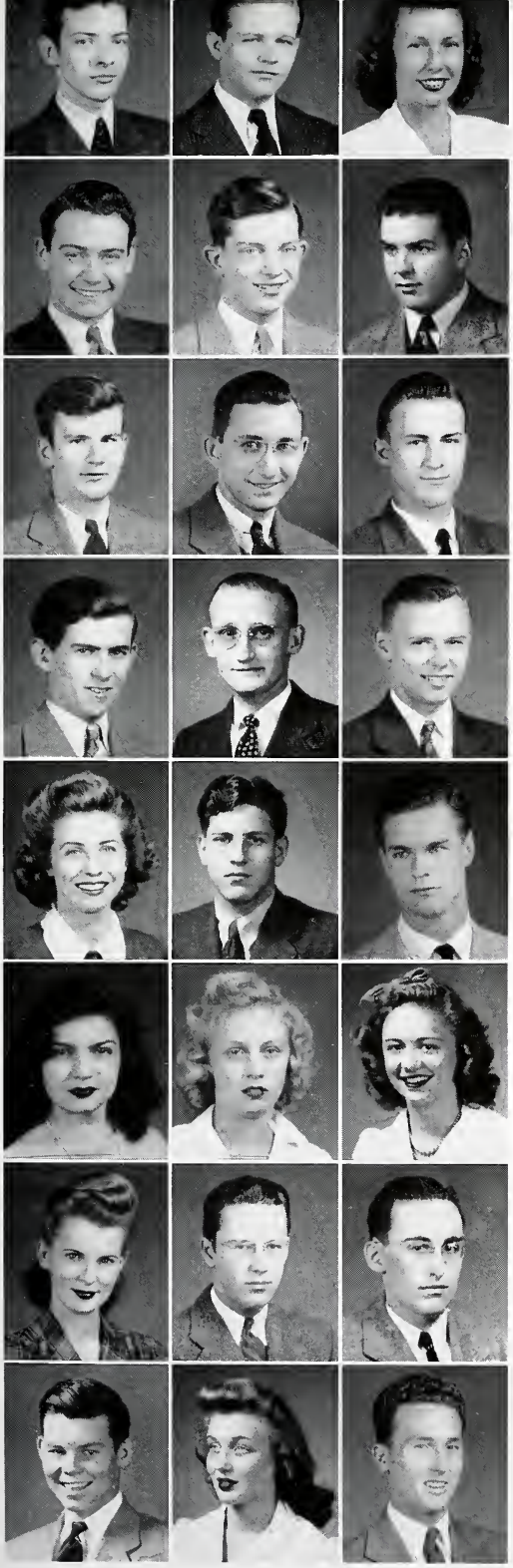

FIRST COLUMN

● NOWELL A. DASTE, New Orleans, Louisiana. ● HAROLD S. DEY, New Orleans, Louisiana. ● JOHN PHILIP FAUST, New Orleans, Louisiana. ● JOHN GEORGE FRICK, New Orleans, Louisiana. ● BEVERLY MARY GARCIA, New Orleans, Louisiana. ● GERMAINE APRILL GUIROVICH, New Orleans, Louisiana. ● VERNON THERESA HAYDEL, New Orleans, Louisiana. ● JAMES MORTIMER HOFFMAN, Pensacola, Florida.

SECOND COLUMN

● CHARLES E. DEICHMANN, New Orleans, Louisiana. ● ALBERT LAURENCE DIANO, New Orleans, Louisiana. ● EDWARD LOUIS FERNANDEZ, New Orleans, Louisiana. ● HENRY PIERRE FRICKE, New Orleans, Louisiana. ● JOSE ANDRES GARCIA-MONTEZ, Cuba. ● SHIRLEY MARIE HARRIS, New Orleans, Louisiana. ● HERMAN MARK HELLER, JR., New Orleans, Louisiana. ● HAZEL RITA HOLTHAUS, New Orleans, Louisiana.

THIRD COLUMN

● DORIS ANNE DERBY, New Orleans, Louisiana. ● SALVADOR R. DIGRADO, New Orleans, Louisiana. ● BROWN ABRAHAM FORTIER, JR., New Orleans, Louisiana. ● WILLIAM HENRY GALLMANN, JR., New Orleans, Louisiana. ● BOB D. GIBBENS, Mathews, Louisiana. ● BETTY JANE MARILYN HAYDEL, New Orleans, Louisiana. ● RICHARD AINSWORTH HINCKLEY, New Orleans, Louisiana. ● BURT ALBERT HORSTMANN, New Orleans, Louisiana.

Des Dardenne, last semester's Maroon Editor, shows Marjorie Zollinger her assignment.

Undergraduates

ARTS AND SCIENCES

FIRST ROW:

● MONITA MARIE IMBERT, New Orleans, Louisiana. ● MILTON L. JACKSON, New Orleans, Louisiana. ● ERNEST LOUIS JOUBERT, New Orleans, Louisiana. ● CARLOS MANUEL JURADO, David-Panama. ● MARIE ELIZABETH KRON, New Orleans, Louisiana. ● GLENROSE ANN LANGHOFF, New Orleans, Louisiana. ● JAMES BROWNE LAROSE, New Orleans, Louisiana. ● BRYCE JOSEPH LeBLANC, New Orleans, Louisiana.

SECOND ROW:

● R. BRUCE LeBLANC, Tallulah, Louisiana. ● GEORGE WALLACE LEFTWICH, New Orleans, Louisiana. ● EDWARD E. LEVY, JR., New Orleans, Louisiana. ● LORRAINE LORETTA LIVACCARI, New Orleans, Louisiana. ● JOSEPH GEORGE LOPEZ, Havana, Cuba. ● GLORIA ROSE MARKS, New Orleans, Louisiana. ● LOLITA del PILAR MARTINEZ, New Orleans, Louisiana. ● DORIS ANNE McCUTCHON, New Orleans, Louisiana.

THIRD ROW:

● WARREN JOHN MERRIHEW, New Orleans, Louisiana. ● ROBERT DONALD MORVANT, Thibodaux, Louisiana. ● WARREN ALBERT NEUBAUER, Thibodaux, Louisiana. ● ROY OCCHIPINTI, New Orleans, Louisiana. ● ASHTON ROBERT O'DWYER, New Orleans, Louisiana. ● JOHN WILLIAM PARHAM, New Orleans, Louisiana. ● LAURA VERONICA PEPERONE, New Orleans, Louisiana. ● LOUIS ANDREU PILIE, New Orleans, Louisiana.

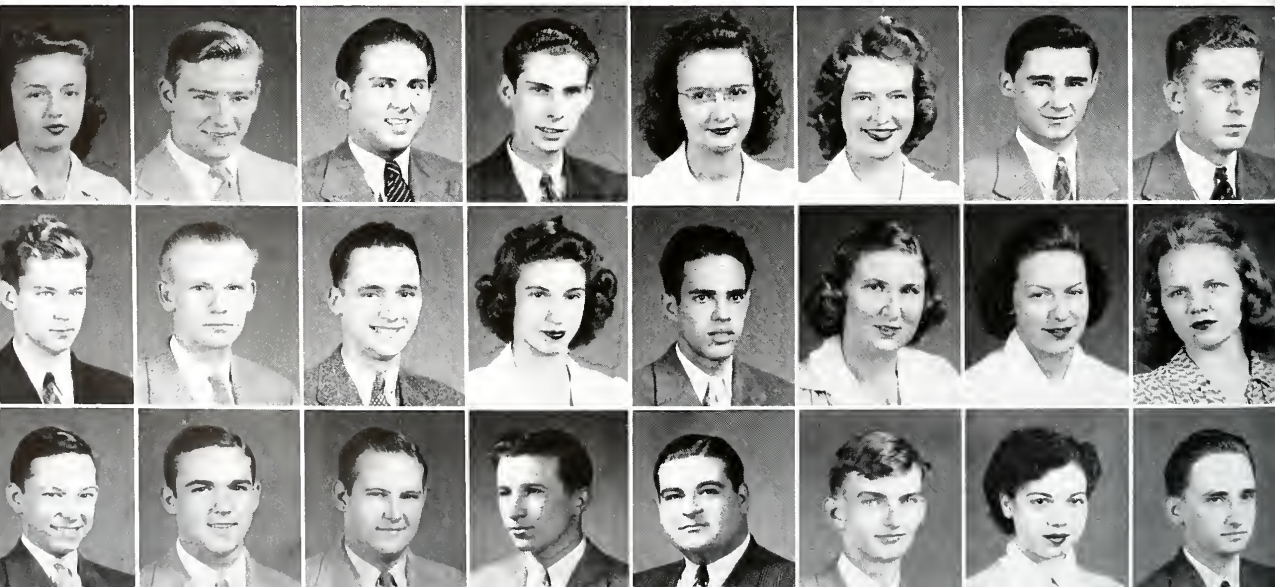

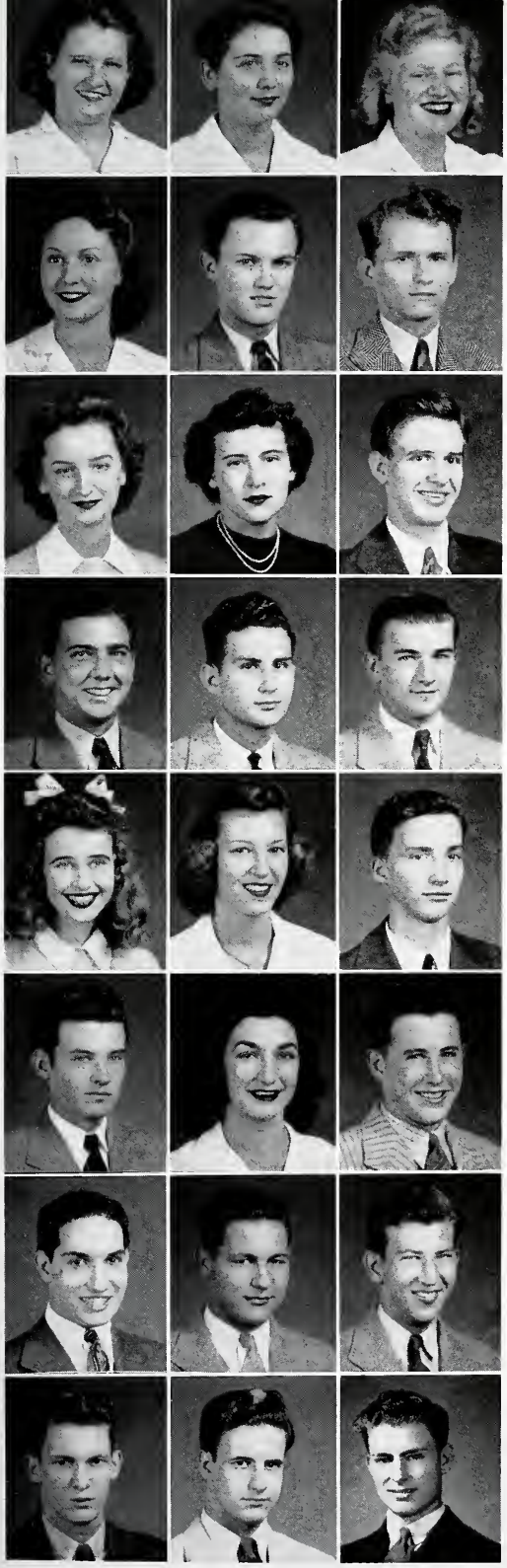

FIRST COLUMN

● DORIS LUCILLE POIRRIER, Vacherie, Louisiana. ● ROSALIE ANN RAINERI, Tampa, Florida. ● ALICE WANDA-MARIE REMÈS, Brussels, Belgium. ● LAWRENCE DOUGLAS ROUBION, JR., New Orleans, Louisiana. ● MARION GLORIA SCHLOSSER, New Orleans, Louisiana. ● MAURICE LEON SOMMÉ, New Orleans, Louisiana. ● JOSEPH PATRICK TEDESCO, New Orleans, Louisiana. ● ROBERT MORET THOMAS, New Orleans, Louisiana.

SECOND COLUMN

● JUNE P. POLLET, New Orleans, Louisiana. ● MILTON LAMAR RAPHAEL, New Orleans, Louisiana. ● BEVERLY KATHRYN RICHARD, Gretna, Louisiana. ● GORDON FRANK SCHAFER, New Orleans, Louisiana. ● OLAMAE ANNE SILBERNAGEL, New Orleans, Louisiana. ● DORIS MAE SPEAR, New Orleans, Louisiana. ● JOSEPH NOLTY THERIOT, Golden Meadow, Louisiana. ● THOMAS JOSEPH TIBLIER, New Orleans, Louisiana.

THIRD COLUMN

● REBECCA PUKOF, New Orleans, Louisiana. ● MAYNARD STANLEY REDELL, New Orleans, Louisiana. ● KEARNEY JOSEPH ROME, Destrehan, Louisiana. ● CHENET J. SCHEXNAILDRE, Metairie, Louisiana. ● EDWARD MAGRUDER SOCOLA, New Orleans, Louisiana ● WILLIAM JOSEPH TALLANT, New Orleans, Louisiana. ● ERNEST R. THOMAS, New Orleans, Louisiana. ● JAMES LOUIS TOCA, New Orleans, Louisiana.

"I'm next Sam."

Undergraduates

ARTS AND SCIENCES

FIRST ROW:

● JEAN MAE TREBUCA, Arabi, Louisiana. ● SAM JOSEPH TROMBATORE, New Orleans, Louisiana. ● ROBERTO MADRID UGARTE, La Ceiba, Honduras. ● JACK LOUIS VIGO, New Orleans, Louisiana. ● FRANCIS X. VINET, New Orleans, Louisiana. ● RICHARD ANTHONY WALLE, New Orleans, Louisiana. ● BERNARD JAMES WARD, New Orleans, Louisiana. ● ELAINE MARION WEIL, New Orleans, Louisiana.

SECOND ROW:

● JOSEPH GORDON WHITE, New Orleans, Louisiana. ● CARMELA MARIE WOOD, Mobile, Alabama. ● HAROLD WILLIAM WOODS, New Orleans, Louisiana. ● ANDREW ALSID YURATICH, New Orleans, Louisiana. ● WILLIAM MARTIN ZIBILICH, New Orleans, Louisiana. ● JAMES BLAKE ADAMS, Columbia, Louisiana. ● KATHRYN ELIZABETH ADDS, New Orleans, Louisiana. ● LILIE STIRLING ALLAIN, New Orleans, Louisiana.

THIRD ROW:

● NELLIE MAY ARNOULT, New Orleans, Louisiana. ● LIONEL GENNARO BARRAZA, New Orleans, Louisiana. ● BERNARD JOSEPH BARRETT, Gretna, Louisiana. ● PAUL EDWARD BELL, Vicksburg, Mississippi. ● ROBERT MARIUS BILLET, New Orleans, Louisiana. ● JEAN NOMA BELLINGER, New Orleans, Louisiana. ● JAMES BUCHANAN BLITCH, New Orleans, Louisiana. ● LAURENCE GARVEY BOLE, New Orleans, Louisiana.

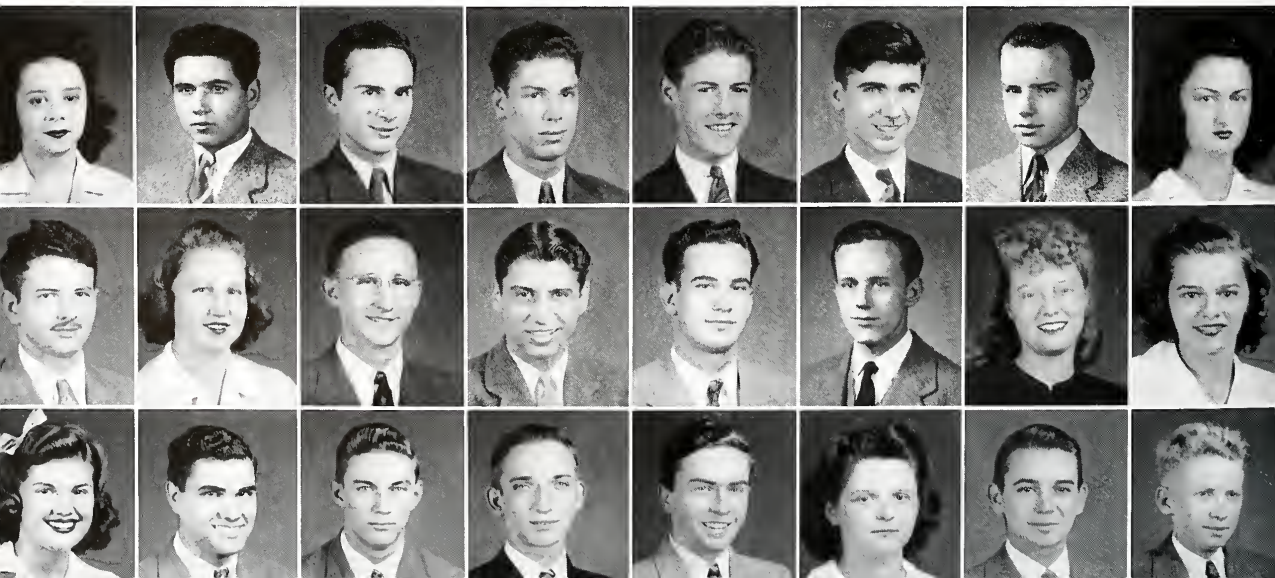

FIRST COLUMN

● JOHN JOSEPH BOOTH, New Orleans, Louisiana. ● CLAUDE PAUL BOUDREAUX, New Orleans, Louisiana. ● GERALD A. BUCKLEY, Susquehanna, Arkansas. ● MARGARET MARY CALI, New Orleans, Louisiana. ● J. M. CARLIN, New Orleans, Louisiana. ● SIEGFRIED BENJAMIN CHRISTENSEN, III, New Orleans, Louisiana. KENNETH J. COX, Gretna, Louisiana. ● HILTON GILBERT DAMARÉ, New Orleans, Louisiana. ● JOHN RAY DeSILVA, New Orleans, Louisiana.

SECOND COLUMN

● JOSEPH ROBERT BOSSETTA, New Orleans, Louisiana. ● ROBERT W. BREEDEN, JR., New Orleans, Louisiana. ● BARAT MARIE BURGUIERES, New Orleans, Louisiana. ● LUCILLE MARY CALKINS, New Orleans, Louisiana. ● FRED LOUIS CHAPLAIN, New Orleans, Louisiana. ● PATRICK L. COLEMAN, New Orleans, Louisiana. ● FRANK ANTHONY CUSIMANO, New Orleans, Louisiana. ● BETTY LEW DARLING, New Orleans, Louisiana. ● JOHN JOSEPH DEUTSCHMANN, New Orleans, Louisiana.

THIRD COLUMN

● ANGELO ANDREW BOUDOUSQUIE, JR., New Orleans, Louisiana. ● NELL BRIOU, Jackson, Mississippi. ● MAE FRANCES CAIN, New Orleans, Louisiana. ● PAT ALLENE CALLAHAN, New Orleans, Louisiana. ● EUGENIE ELIZABETH CHAPPUIS, New Orleans, Louisiana. ● EDWARD THOMAS COLES, Shreveport, Louisiana. ● BETTY JO DALIER, New Orleans, Louisiana. ● BERCHMAN HORACE DeHART, JR., New Orleans, Louisiana. ● OLGA ROSARIO DIAZ, Tampa, Florida.

"You'll like this course, maybe"?

Undergraduates

ARTS AND SCIENCES

FIRST ROW:

● SUE MARIE DiGIOVANNI, New Orleans, Louisiana. ● LOYOLA MAE DONELY, New Orleans, Louisiana. ● JANE ELOISE DRAGON, New Orleans, Louisiana. ● GLORIA DREAPER, Mobile, Alabama. ● JOSEPH DOUGLAS EARLY, New Orleans, Louisiana. ● WILFRED CLARK FAGOT, New Orleans, Louisiana. ● SALVADORE JOSEPH FEDERICO, New Orleans, Louisiana. ● JOSEPH R. FICARROTTA, Tampa, Florida.

SECOND ROW:

● WALTER RAYMOND FITZPATRICK, New Orleans, Louisiana. ● WARREN JEAN FORTIER, New Orleans, Louisiana. ● ARTHUR THOMAS GAUDET, New Orleans, Louisiana. ● MYLES KERNION GAUPP, New Orleans, Louisiana. ● NICHOLAS GEORGE GERACI, New Orleans, Louisiana. ● MAXIME EUGENE GOURGEOT, New Orleans, Louisiana. ● CHARLES DESIRAY GRENIER, New Orleans, Louisiana. ● MAX JOHN GRIFFIN, New Orleans, Louisiana.

THIRD ROW:

● JAIME MANUEL GUTIERREZ, Monterrey N. L., México. ● SIDNEY FRANCES HECKER, New Orleans, Louisiana. ● GERARD HENRY HILBERT, New Orleans, Louisiana. ● DAVID DEXTER HIMEL, New Orleans, Louisiana. ● MAURICE GERALD INDEST, New Orleans, Louisiana. ● CHARLES LUCIEN JARREAU, New Orleans, Louisiana. ● MARY JOYCE JEANSONNE, New Orleans, Louisiana. ● PAUL F. KAVANAGH, New Orleans, Louisiana.

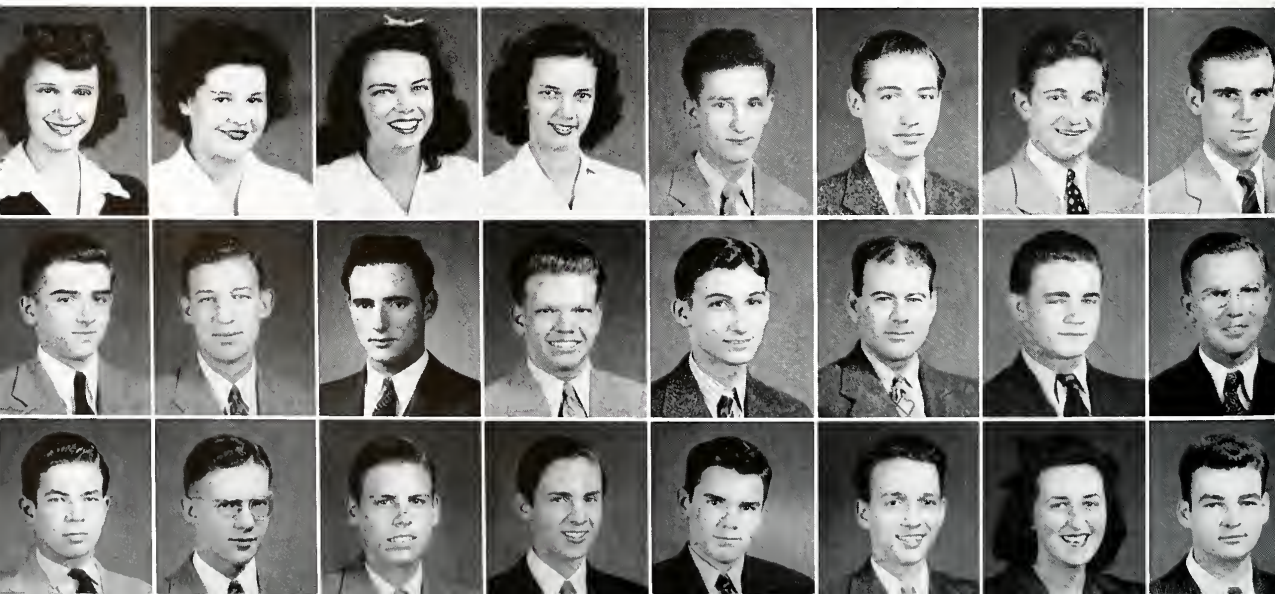

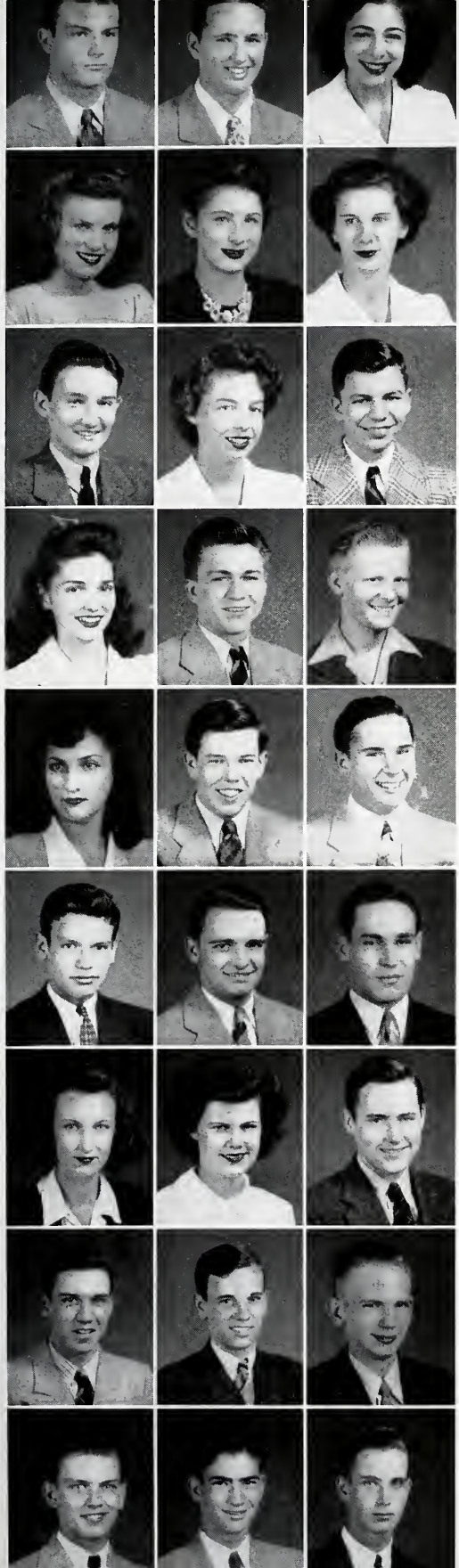

FIRST COLUMN

● HARRY JOHN KEENAN, JR., New Orleans, Louisiana. ● CORINNE KNOBLOCH, New Orleans, Louisiana. ● JOSEPH OWEN KUEBEL, JR., New Orleans, Louisiana. ● LAUREL BURNETT LAWSON, New Orleans, Louisiana. ● LUCILLE GLORIA LUSSO, New Orleans, Louisiana. ● JOSÉ DIEGO MARTINEZ, New Orleans, Louisiana. ● BETTY JANE McCULLOUGH, New Orleans, Louisiana. ● WILLIAM THEODORE McDONNELL, New Orleans, Louisiana. ● JOHN W. MERRITT, New Orleans, Louisiana.

SECOND COLUMN

● FRANK MICHAEL KIERNAN, New York, New York. ● CAROL JOAN KOLTER, New Orleans, Louisiana. ● ELAINE MERLE LACROUTS, New Orleans, Louisiana. ● HARRY GILBERT LeBLANC, JR., New Orleans, Louisiana. ● JACK FREDRICK MAHNEN, Toledo, Ohio. ● WILLIAM B. MATTHEWS, New Orleans, Louisiana. ● MARY ANNA McCUNE, New Orleans, Louisiana. ● JAMES DANIEL McGOVERN, JR., New Orleans, Louisiana. ● ROGER F. MEUNIER, New Orleans, Louisiana.

THIRD COLUMN

● ELSIE KLINGER, New Orleans, Louisiana. ● KATHRYN JOHANNA KRIEGER, New Orleans, Louisiana. ● ANATOLE THEODORE LANDRY, New Orleans, Louisiana. ● RONALD E. LENFANT, New Orleans, Louisiana. ● SALVADOR MANCUSO MARCELLO, DeRidder, Louisiana. ● FRANCIS EDWARD McCULLA, Thibodaux, Louisiana. ● RICHARD ANTHONY McCURDY, Brooklyn, New York. ● JOSEPH GEORGE MEIMAN, New Orleans, Louisiana. ● CLARENCE JOSEPH MEYERS, New Orleans, Louisiana.

The daily noon-hour jam.

Undergraduates

ARTS AND SCIENCES

FIRST ROW:

● PATRICK ARTHUR MITCHELL, New Orleans, Louisiana. ● EDWIN FRANCIS MOISE, New Orleans, Louisiana. ● ORLANDO J. MONGALO, New Orleans, Louisiana. ● BERNARD VICTOR MONTELEONE, New Orleans, Louisiana. ● MARY ELIZABETH MORGAN, Gretna, Louisiana. ● JAMES MULÉ, Norco, Louisiana. ● JOSEPH TUCKER MURPHY, New Orleans, Louisiana. ● ARTHUR JOSEPH O'KEEFE, New Orleans, Louisiana.

SECOND ROW:

● ROBERT LOUIS ORY, New Orleans, Louisiana. ● JULIUS JOHN OSWALD, New Orleans, Louisiana. ● MARYROSE MAUD O'TOOLE, New Orleans, Louisiana. ● GILES EDWARD PADEL, New Orleans, Louisiana. ● MARIAN PAILET, New Orleans, Louisiana. ● LOUIS GABRIEL PASCAL, JR., New Orleans, Louisiana. ● JAMES THOMAS PERRET, New Orleans, Louisiana. ● ROLAND JOSEPH PILIÉ, New Orleans, Louisiana.

THIRD ROW:

● MARY MARJORIE PRINZ, New Orleans, Louisiana. ● JOSEPH JOHN PUGLIA, New Orleans, Louisiana. ● BETTY L. QUINN, New Orleans, Louisiana. ● MARION RUTH REIS, New Orleans, Louisiana. ● RICHARD BURKE REYNAUD, New Orleans, Louisiana. ● JOSEPH THOMAS RULI, New Orleans, Louisiana. ● MANUEL SADA, Monterrey, N. L. México. ● CLAYTON ANDREW SCHEXNAILDRE, New Orleans, Louisiana.

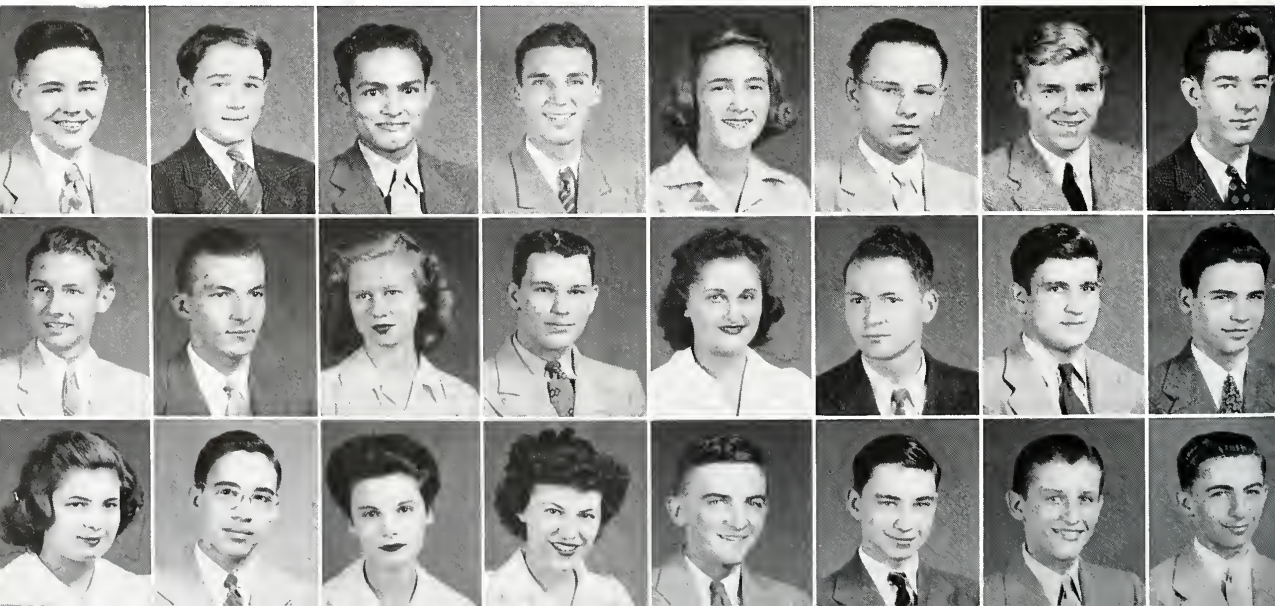

FIRST COLUMN

● BERYL M. SCHEXNAYDER, Jeanerette, Louisiana. ● ELMER HAROLD SCOTT, New Orleans, Louisiana. ● STANLEY JOSEPH SINTES, New Orleans, Louisiana. ● JAMES FRANK ST. PHILIP, New Orleans, Louisiana. ● CHARLES F. SUMNER, III, New Orleans, Louisiana. ● MARY ESTHER TAYLOR, New Orleans, Louisiana. ● JULIETTE MARIE TUREAUD, New Orleans, Louisiana. ● LOIS MARGARET WEIL, New Orleans, Louisiana. ● JAMES MICHAEL WHELAN, New Orleans, Louisiana.

SECOND COLUMN

● JOSEPH GERARD SCHOTT, New Orleans, Louisiana. ● ROBERT CHARLES SEELY, New Orleans, Louisiana. ● EMILE JOHN SMITH, New Orleans, Louisiana. ● JOHN J. STRATE, New Orleans, Louisiana. ● PEGGY LOU TANNER, New Orleans, Louisiana. ● MURIEL ELIZABETH THEARD, New Orleans, Louisiana. ● RAYMOND EDWARD VAIRIN, New Orleans, Louisiana. ● KEITH JOHN WHEELAHAN, New Orleans, Louisiana. ● ROBERT JOSEPH WELCKER, New Orleans, Louisiana.

THIRD COLUMN

● MARYLOU RITA SCHULTIS, New Orleans, Louisiana. ● EDGAR FRANCIS SEGHERS, New Orleans, Louisiana. ● CAROLYN EULALIE STIER, New Orleans, Louisiana. ● ALINE ELOISE STUBBS, New Orleans, Louisiana. ● MAURICE AUGUST TAQUINO, New Orleans, Louisiana. ● JOHN FRANCIS TROY, Montgomery, Alabama. ● JAMES EDGAR WALDRON, New Orleans, Louisiana. ● JOHN COBURN WHEELER, New Orleans, Louisiana. ● MARJORIE ANN ZOLLINGER, New Orleans, Louisiana.

Father Hubbard, the "glacier priest," shows Ralph Dwyer and Ray Bassich a piece of shrapnel from the first Jap bomb dropped on Kiska.

CAMPUS LIFE

BLUE KEY
WASHINGTON
VICTORY
WEEK
WAR BOND
STAMPS EVERY
ONDS

THE COVETED WOLF

Reading the "Maroon," Jud relaxes between classes.

M. JUDSON CRANE, JR.

Chosen from sixteen candidates, M. Judson Crane, Jr., is the receipient of the 1943 "Wolf Leadership Award." Upon entering Loyola in September of 1939, Jud, as he is known to his friends, worked constantly in developing extracurricular activities and organizations. A striking example of Judson's service, loyalty, and leadership to Loyola was his efforts, with the aid of a group of students, in bringing back Loyola's Yearbook—"The Wolf." In July of 1942 these students, under Judson's direction, polled the student body and found them most anxious to revive "The Wolf." It was this same group who attended a Board of Directors meeting, stated their views, and won the Board over in favor of an Annual. Selected as editor, Judson and his staff produced Loyola's 1942 "Wolf." He not only insured this publication of a permanent position on our campus, but also gave to the students a means of preserving memories of their college life. As a senior in the department of economics, Judson's scope of activities has covered a field both varied and extensive. Following are some of the twenty-five activities in which he participated while maintaining a high C average: Sodality Prefect, '40-'41; Class Treasurer, '40-'41, '41-42; Alpha Pi Omicron Treasurer, '39-'40, '40-'41, '41-'42; Pi Kappa Epsilon Vice-President, '42-'43; Secretary of the Pan-Hellenic Council, '42-'43; Vice-President Activity Heads Committee, '42-'43; Editor of the "Wolf," '41-'42; President of Blue Key, '42-'43, and Who's Who. Among those receiving honorable mention were Lee Grevemberg, senior Law student, President of Alpha Sigma Nu and Editor of the "Law Review"; Marie Jaubert, Medical Technology senior, Vice-Chancellor, Theta Beta and Vice-President of Medical Technology Class; John Gaudry, Economics senior, Business Manager of the "Maroon" and Vice-President of Blue Key; and Mike Bozeman, Pharmacy senior, Editor of the "Pharmacy Journal" and Vice-President of Alpha Sigma Nu.

A W A R D

The 1942 "Wolf" was significant in that it inaugurated a new award. This, "The Wolf Award," is donated annually by Mr. Louis H. Pilié, a partner in the firm of Barton, Pilié, Sere, and Wermuth, Certified Public Accountants. "The Wolf Award" has grown in popularity during the last two years and it is the aim of the "Wolf" Staff to make this award the most cherished of all University Awards.

Jud, as president of Blue Key, discusses plans with Dean Vernon X. Miller, moderator of the fraternity.

THE STUDENT COUNCIL

The Student Council might rightly be called the liaison agent between student groups and school authorities. Each college and school in the university sends its most representative members to act on the council, whose job it is to supervise the conduct, activities, and organizations of Loyolans. This past year the council was credited with the success of two important drives. Something new was added this year—the intra-fraternity scrap metal drive. Council members weighed the scrap and calculated the standings of the five participating fraternities. The second achievement was the unprecedented success of the annual Campus Queen contest. From this drive Loyola's contribution to the Community War Chest amounted to twice the 1941 total. A new ruling, passed this term, reduces the maximum amount of awards to 15 per cent of the active membership, thereby enhancing the value of Student Council citations and keys. The Council encourages extra-curricular activities by recognizing outstanding individual efforts.

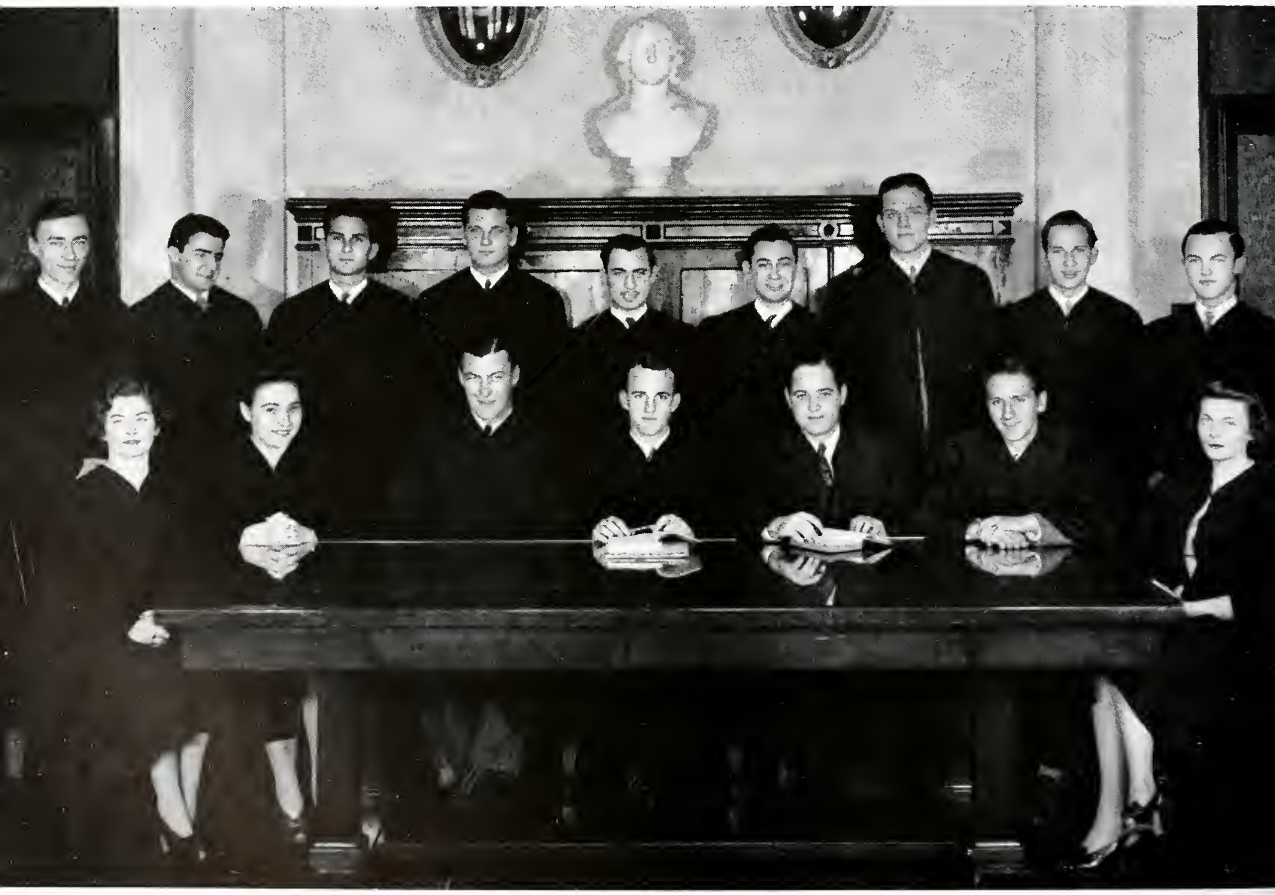

Sitting: Anna Van Kuren, Lynne Bodet, David Ellis, Vice-President; Harry O'Donnell, President; Charles O'Neil, Secretary; Adolphe Larroque, Treasurer; Adelaide Moulin. Standing: Joseph Roberts, Nathan Gisclair, Gordon Schafer, George Toye, Ernest Huete, Harold Buchler, Fred Sievert, Frank Rochefort, Milton Raphael.

Coordination of interfraternity relations is an arduous and delicate task. The Loyola University Pan-Hellenic Council, however, has been organized to furnish and promote that coordination. Its purpose is to govern, direct, and assist, the inter-relations of all campus fraternities. This purpose is facilitated by the close co-operation of the Council members. The Council believes that fraternities should exist only when they serve the University and promote good fellowship. In order to bring about a closer union the Pan-Hellenic Council sponsors an annual sports league and an annual dance. Pennants are awarded fraternities leading the sports league. A queen and her court are presented at the Pan-Hellenic Dance, one of the highlights of the social year.

REVEREND HARRY L. CRANE, S.J.
Chairman

PAN-HELLENIC COUNCIL

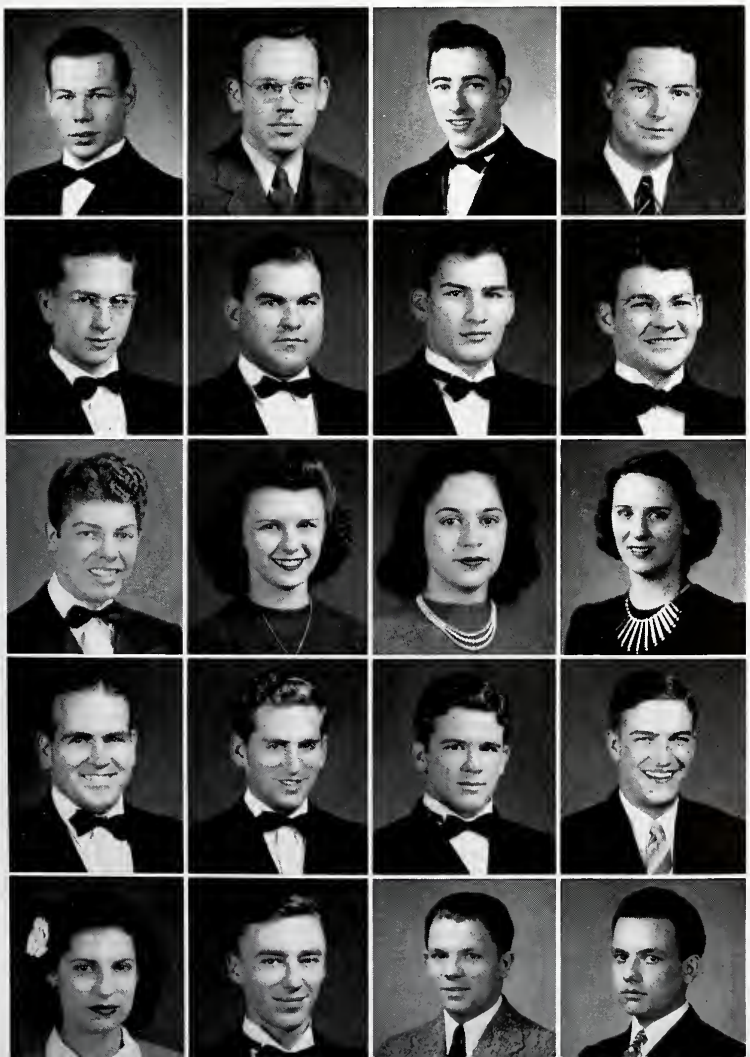

First Row:

Judson Crane, Secretary; Mike Bozeman, John Crowther, Lee Grevemberg.

Second Row:

William Guste, William Jackson, George Kambur, Hunter Harang.

Third Row:

Charles Klienschmidt, Eugenie Lassalle, Rosemary Legett, Francisca Marsal.

Fourth Row:

Fred Michon, Milton LeBlanc, Richard Morvant, Warren Mouledoux.

Fifth Row:

Rose Perino, Joseph Roberts, Robert Sabrio, Robert Valle.

Henry Briggs, Advertising Manager, makes his daily 2:30 call, "Official 9011, please."

Working quietly behind the scenes to make this book possible—this description is best suited to describe the "Wolf" Business Staff. Approving extravagant demands, buying supplies, selling ads and subscriptions, and trying to turn red into black kept this group busy since September. We are sincerely grateful, for to them we owe, not only this volume, but joyful memories and lasting friendships.

The 1943 Edition

Sure it's been work and a lot of it. Many nights after even the night school students had left the University, the lights in the Wolf Office were still burning. Now and then the night watchman would come to investigate and find the staff so deeply engrossed in their work that they would not even bother to nod as he became interested in the pictures they were captioning or the articles that they were writing. However, the work has been balanced by an equal amount of fun. We, the Wolf Staff, have enjoyed every moment of work put into this book and we are proud that the University has entrusted this responsibility to us. From now on the Wolf belongs to you—our part is done.

WILLIAM J. WEGMANN, Business Manager.

THE WOLF

PAUL W. SCHOTT, Editor-in-Chief.

MALCOLM P. LAMBOUR, Managing Editor.

1942-1943—to some it has been a year of horror, sadness, and hate; to us, a period of privileged participation. For during this year we have been allowed to produce this book for you readers. Its purpose is not to stand out as a monument or a war memorial, but to bring joy now and in years to come. To portray the American way of life in a Catholic American University is our foremost desire and ambition. Its fulfillment is left to you.

Richard Morvant, Fraternity Editor, checks section with Betty Jane Haydel, James Richarme, and Hazel Holthaus.

Script Editor, Lolita Martinez, reads copy with Lynne Bodet and George Kambur.

Marie Jaubert, Organization Editor, with Judson Crane, last year's editor, and Betty Ousley.

WOLF

The Advertising Staff meets with Henry James Briggs, Advertising Manager.

Tom Beck, Circulation Manager, shows staff members Joe Fontana and Larry Roubion the selling points of the "Wolf."

Nat Chesnut
Associate Editor

STAFF

Buck Blitch, Art Editor.

Warren Mouledoux, Sports Editor.

Editor Richard Jacobs plans layouts for the next issue.

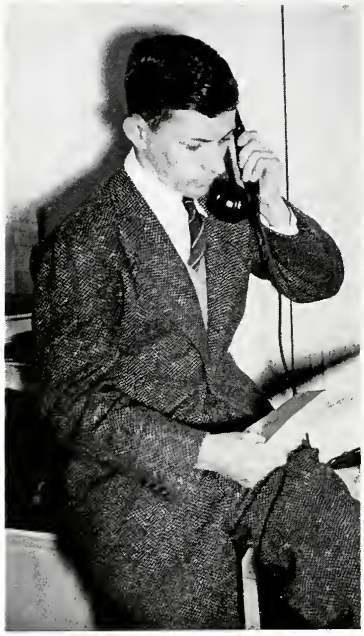

Fred Crane, Advertising Manager, chats with a prospective customer.

THE LOYOLA MAROON

For twenty years the "Maroon" has been issued each week during the academic year. For the past three years it has received All-American recognition from the National Associated Collegiate Press. The Maroon's personnel is composed mainly of Journalism students who receive practical experience in the publication's news room. Its objective has always been to gather, edit, and present all news in an unprejudiced manner. Reasonable cooperation is assured every organization on the campus in activities of interest to the general student body. Besides the Editorial side the Maroon also has a Business Staff. The entire business end of the weekly is run by students. They must handle problems which arise, and prevent mistakes. That the staff is doing a splendid job is proved by the significant absence of red ink around the office for the past five years.

First Row, Seated: Lee Cangelosi and Teddy Liuzza. Second Row, Standing: Dick Jacobs, Des Dardenne, Bill Maloney, Doris McCutchon, Ellis Abide, Mildred Gremillion, Dick Cousins, Marjorie Zollinger, Dick Walsh, Johnny Parham, Pat O'Connell, and Gustave Stubbs.

Tom Beck, Circulation Manager, inspects the files with Bruce LeBlanc and Bob Valle.

Business Manager, Jack Gaudry, eyes an ad critically.

Lee Grevemberg, Editor of the Law Review, calls a meeting of the staff. From left to right: Bill Guste, Cleveland Marcel, Albert Facusse, Ernest Salatich, and Warren Mouledoux.

THE LAW REVIEW

Undertaken with the purpose of giving students and faculty members of the School of Law an opportunity to express themselves on matters of current legal interest, the "Law Review" is now a well established annual publication at Loyola. Members of the student editorial board are chosen from high ranking upperclassmen. Criticisms of recent cases are prepared by members of the student board, and book reviews are solicited from the faculties of other law schools and colleges. Leading articles prepared by members of the faculty and comments on current legal topics are published in the "Review."

The Pharmacy Journal

Students and faculty of the Loyola College of Pharmacy collaborate in publishing a quarterly, "The Journal," recognized as one of the finest publications of its kind in the nation. Founded in 1936, "The Journal's" objectives are three-fold: to serve as a medium of contact and expression for the alumni of the college; to discuss topics of interest to the profession; and to provide journalistic training for the students. That it has attained these aims is evident from the keen success which "The Journal" has experienced among the Alumni and students alike.

Editor Mike Bozeman keeps his staff busy.

A busy day in the "Journal" Office.

The Accounting Department checks statistics for Uncle Sam.

W W L

RADIO STATION

Loyola's own WWL Radio Station is as much in the war as any modern industry today. Hundreds of thousands of dollars in radio time has gone to broadcasting war information and selling war bonds. It has taken a large part in the Civilian Defense Program in New Orleans by establishing an emergency communication system to be used in case of an air attack. In all, WWL has gone all out for victory in its daily broadcasting.

WWL engineers plot emergency communication system for the City of New Orleans.

Manresa Retreat House, Convent, Louisiana.

MANRESA

A

HAVEN OF RETREAT

Every week-end, groups of men go to Convent, Louisiana, to spend three healthy, restful days. They make what is known as a retreat. Here in a beautiful setting of oaks, as old as the city itself, we find Manresa, Jesuit Retreat House. Here Catholics and non-Catholics alike are invited to listen to the spiritual talks and services conducted by capable Jesuit Fathers, to be alone with yourself and God, and to enjoy a rest like you've never had before. Under the direction of the Rev. John W. Hynes, S.J., many men have gone to Manresa and enjoyed it so much that they return year in and year out feeling as though they owe it to God and themselves to take such a well-spent rest.

LOYOLA FORUM

AN IMPORTANT EVENT IN THE FIELD OF CATHOLIC CULTURE

A large Forum crowd gather at the Grand Ballroom at the Roosevelt Hotel for Father Talbot's lecture.

Aided by potent influence of The Most Reverend Joseph Francis Rummel, S.T.D., Archbishop of New Orleans, Rev. John A. Toomey, S.J., former associate editor of America and present director of the Forum, succeeded in bringing history making figures to lecture on pertinent subjects. The first of these was Rev. Bernard Hubbard, S.J., the Glacier Priest, and at present a civilian advisor to the Western Defense Command. Next was the Rev. Francis X. Talbot, S.J., editor-in-chief of America, national Jesuit magazine, and founder of the Catholic poetry society and Catholic book club. When this book went to press, other scheduled speakers of world-wide prominence had not yet addressed Forum audiences. The inaugural season of the Loyola Forum has fulfilled the purpose of its existence. By means of a gallery of history making personalities it has radiated Catholic culture outside as well as inside the college walls.

Father Hubbard gives Archbishop Jose
preview

Rev. John A. Toomey, S.J., Director of the Loyola Forum, and Rev. Bernard Hubbard, S.J., the Glacier Priest, discuss Alaska's part in the war.

rancis Rummel and Rev. Thomas Shields, S.J., a is lecture.

Father Talbot, Editor of "America," National Jesuit Magazine, arranges for a press conference.

"Now this is the altimeter," says instructor J. K. Lang.

"Switch off"—Don Wray in cockpit.

All C.P.T. students like radio code class. Taking code are Roy Lang, Harry Kesecker, Harry Hock, and Frank Lindamond.

Bill Ingram helps Roy Lang adjust his chute harness as Harry Kesecker passes his approval.

CIVILIAN PILOT TRAINING

Civilian Pilot Training has taken a large part in the second World War. The Navy has used these schools as a primary school for its future Navy pilots. Loyola, this year, has seen any number of young men take this course and then go on to Navy Aviation. Playing host to these fighting men has been an honor for Loyola and they are anxiously watching their progress as they fly on to victory.

Reading a weather map are Harry Kesecker, Harry Hock, Roy Lang, and Rau Johnson.

A moment of indecision in "The Cradle Song."

And all the world is a stage

The Thespians again this year provided their usual splendid entertainment. Their final production of last year was "Hamlet," by William Shakespeare. Roy Guste, supported by an outstanding cast, took the part of Hamlet like a

All interest is centered on the strange child found on the convent doorstep.

there until she was old enough to leave. The Thespians ended their season this year with the production of another Shakesperian play, namely, "King Lear." This time Morris Redmann took the lead and also was well received by the audience.

professional and received for it the award for the best single performance of the year. Another production which was well received was that of "The Cradle Song," a beautiful story concerning a young girl left in a convent as a baby and making her home

This is how it looks to the stage hands.

Shakespeare's Hamlet.

Janie Hatrel, First Place Winner, with Jack Gaudry and Adelaide Moulin.

TALENT NIGHT

"Well shut mah mouf . . ." Tom and Jim Jones.

Blue Key's annual classic—Talent Night—went patriotic this year with the sale of war bonds and stamps. Auto stickers, colorful posters, frantic rehearsals all hinted at an evening of "riotous fun." To delight the audience a program ranging from "straights" to comedies was provided by the local talent from the many schools and colleges. Enthusiasm mounted noticeably when news of a special fraternity trophy was released. All in all, this year's war-time Talent Night added another link to Blue Key's chain of patriotic successes.

A.D.G. pledges emote with a vengeance.

The Jones Brothers, Tom and Jim, cop second place for Psi Omega.

Reward for taking third place—ten licks off for the BEGGAR pledges.

"Sing—or I'll blow your brains out!"

DANCES

Late in 1942 the Student Dance Committee was faced with serious war-time problems. Should the large formal dances be continued, or should small informal gym-jams be substituted? With this question in mind, the committee set about finding ways of making the Loyola student dances more enjoyable and adaptable to gas rationing restrictions. Some last scheduled formals were held and then a series of small dances was arranged. Even under the strange conditions of today the dance committee was very successful in providing some wonderful entertainment for all students of the University.

A view of the Grand March at the Pan-Hellenic Dance, held at the Municipal Auditorium in December.

"Look at me—I'M dancing."

Yes, Coca-Cola was there.

Junior-Senior Ball at the Jung Roof.

A dejected Wolf.

As Judson Crane looks on, Lolita Martinez presents proceeds of Pan-Hellenic Dance to Father Harry L. Crane, S.J., to be turned over to the Navy War Relief.

DANCES AT LOYOLA

A jam in the jym.

CAMPUS LIFE

RESERVED
FOR
WAR DEPT

HERE—THERE—EVERYWHERE

PUT
SCRAP
HERE

The ATHLETICS

15
48
4
20

Head Coach and Director of Intramurals, John C. Orsley.

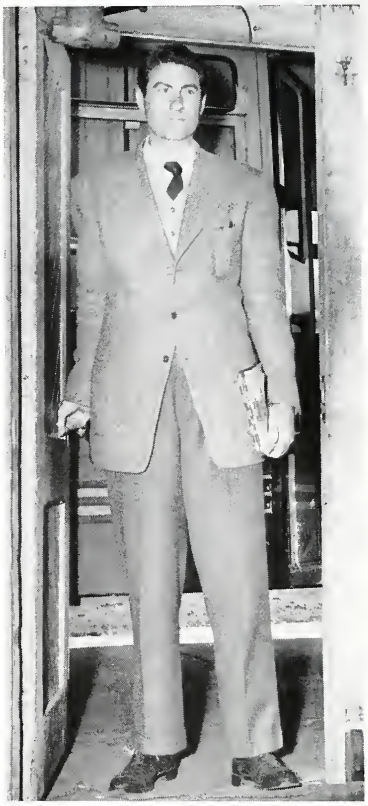

Assistant Coach and Director of Physical Education, James McCafferty.

ASSISTANT COACH

Jim McCafferty, known to all as "Big Jim," returned this year to Loyola as assistant coach. Jim had spent four years at Loyola, during the last of which he was Captain and high scorer of the basketball team.

THE COACH

Jack Orsley came to Loyola in the fall of 1940 to take over the reins as head coach. His reputation for turning out championship teams at Jesuits and at Newman had preceded him. Consequently the students of Loyola were led to expect quick and satisfactory results; they had not been misled. Runnersup in 1941, champions in 1942, Loyola was again led to the Dixie Championship this year, as the result of fine coaching and training of an outstanding group of players. Orsley's past season was one of many thrills and a few spills, but at all times Loyola and her students were proud of their coach and his record.

THE *Coaching* STAFF AND SQUAD

THE CAPTAIN

Bob Segura, alias "Pancho," is Loyola's example of a star that was made, not born. When Bob came to Loyola in 1939, much was expected of him as a cinderman. Our expectations were fulfilled when he was chosen a member of the Catholic All-America track squad. Then, devoting his time to the basketball court, rather than the track, Pancho has developed into an outstanding guard. This year after showing skill and team spirit, Bob was chosen Captain, a fitting reward for a great guy.

Top Row, Left to Right: Coach Orsley, Chaplain, Kiernan, Fagot, Medo, Mahnen, Marcev, Jackson, Segura, Assistant Coach McCafferty. Bottom Row, Left to Right: Manager Camille Perret, Caire, Hilbert, Fazzio, Trombatore, Shearman, Hrapmann, Carlin.

THE WOLF

In a game with the Millsaps, Marcev, No. 12, is shown letting loose a one-handed shot from the corner.

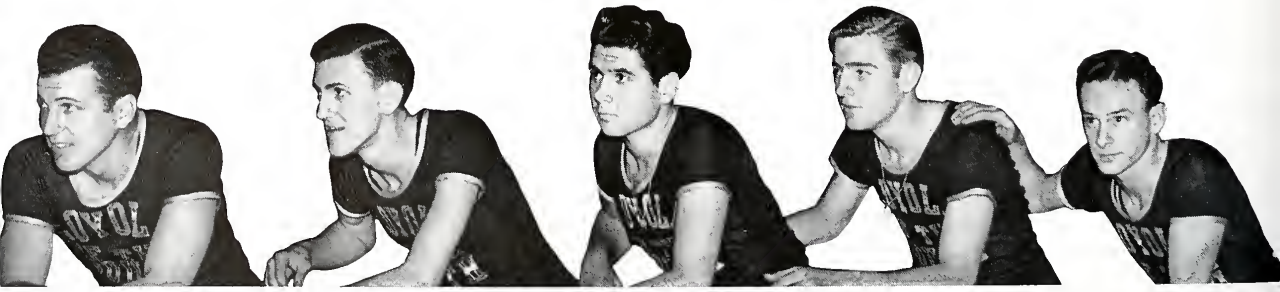

The starting five.

PACK . . .

THE SEASON

After gobbling up a few practice games, Loyola's snarling Wolves opened their season on Friday, December 11, in Loyola Gym, with a surprisingly easy victory of 57 to 30 over Springhill College. Again the next day, the 'Hillians were no match for the firepower of Trombatore and Marcev, and the outcome was a 59-28 win for the 'Pack. Little Ed Moylan, Springhill's All-Dixie star, was held to eight points in the two games.

The next week-end the Wolves took the Algiers Naval Station in stride, sunk the Navy 59-22, with Steve and Sam leading the way.

After the Christmas holidays, the Millsaps College cagers came to town for a pair of games in which the Wolfpack went to town, reaching their highscoring peak. The Majors were soundly defeated in two games, 85-33, and 83-32. In the first contest Marcev hit the rim for 24 points. When the 'Pack journeyed to Jackson to play two return games, they found the Majors no pushovers on their home court. The Wolves continued their highscoring,

Captain Bob Segura, Guard.

Frank Kiernan, Guard.

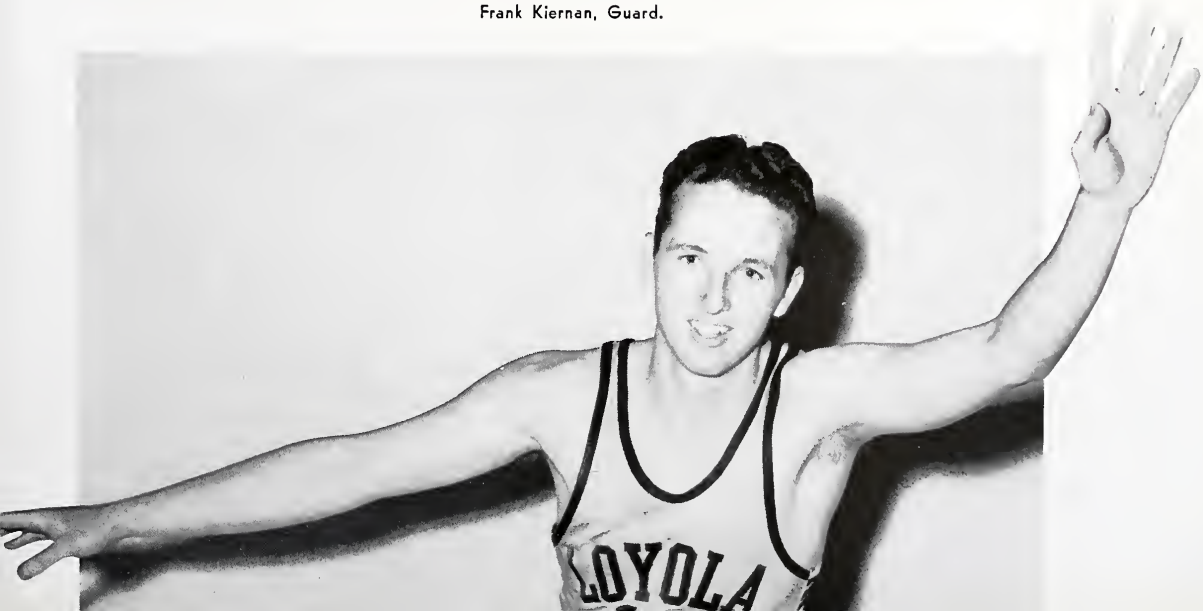

THE CONFERENCE

Against the Millsaps, Hrapmann intercepts a pass as Trombatore breaks for the basket. Score: Loyola 85, Millsaps 33.

William Hrapmann, Forward.

CHAMPS . .

however, and took both games, 85-62, and 83-68. In the first contest Trombatore scored 25 points to Marcev's 18, in the second Sammy got 33 to Steve's 25. That marked the real start of their scoring race, with Marcev holding 125 points for all games to Trombatore's 123.

With a feeling of confidence the team returned home to meet two service teams: Key Field from Meridian, and the New Orleans Naval Air Station. The Wolfpack took the measure of the Sailors in a slow 48-41 game, but the next night a thrilling contest kept the crowd on edge, with Loyola emerging on the long end of a 73-63 score.

Scoring race: Marcev—162, Trombatore—161.

Once again the Wolves hit the road, travelling to Mobile to meet Springhill and Brookley Field. In the first of two games against Springhill the Wolves were handed their initial setback, which snapped their win streak at nine

Alternate Captain, Steve Marcev, Center.

Milton Jackson, Forward.

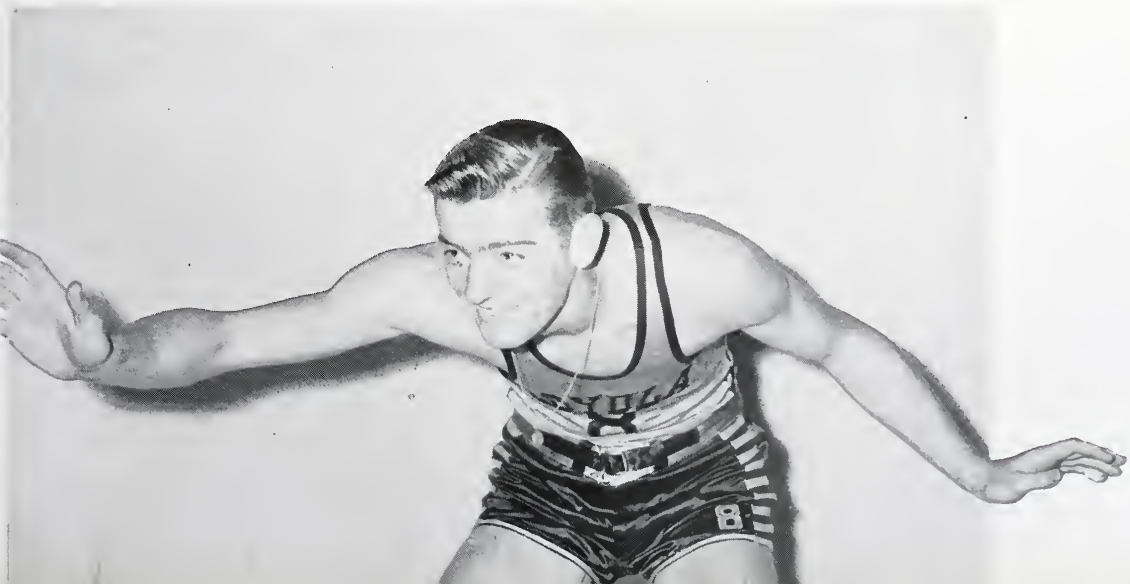

Fred Chaplain, Forward.

Sam Trombatore, Forward.

Harry Caire, Forward.

games. Moylan was hot and left the Wolves behind, scoring 27 points to lead the Badgers to a 60-57 victory. But that was the end of the 'Hillians' glory, for the Wolfpack snarled and came back to smash the Badgers in the second game, 50-42.

The next night, Saturday, the Wolves met one of the finest service teams of the South, Brookely Field of Mobile, and won a thrilling 46-42 victory over the previously undefeated flyers. It was in this series of games that Trombatore took over the scoring lead from Marcev, 223 to 205, for Marcev slipped in the Brookley Field game to a mere seven points, while Trombatore looped in twenty-seven markers.

Then Howard—unbeaten Howard—came to town, but the Wolves were ready and took the measure of the visitors in two thrill-packed games before capacity crowds, keyed up by cheers from the attending Loyola Pep Club. Trailing at the half of the first game 33-31, the Wolves put on a scoring drive to achieve a 62-40 triumph. The next night told practically the same story. The Wolves trailed Howard by six points for most of the game, but put on a never-say-die finish to smash out a 72-61

victory. It was in this series that "Whitey" Jackson showed his real ability, scoring twelve points in the first game, fifteen in the second, ball-hawking like a professional.

For the last time, Loyola went out to meet the foe, going up to Meridian, Mississippi, where they met the formidable Key Field Bombardiers in a rough game that needed an extra period to decide the Wolves victors by a score of 47-42. Then moving over to Birmingham for the season's last game, the Wolves had their tables turned. The Howard Bulldogs became the high scoring team to trounce the pack before 1,750 fans, 73-47.

End of Scoring Race: Trombatore—288, Marcev—258.

With the close of the season the record book showed fourteen wins and two defeats, the Wolfpack having scored an average of 63.5 points per game to their opponents' 46.3. Because of this record, which no other Dixie Conference team could match, and because there could be no tournament due to travel restrictions, Coach Orsley has claimed for Loyola its second consecutive Dixie Conference Championship. Loyola received a bid to compete in the National Inter-Collegiate Tournament at Kansas City, Missouri, but the invitation was declined because Kiernan and Jackson were called by the Army Air Corps and Captain Segura couldn't miss that much Dental School work. But as for next year—well, who knows?

Robert Sherman, Guard.

Gerard Hilbert, Guard.

Salvador Fazzio, Forward.

Edward Fagot, Center.

A.D.G.'S BASKETBALL CHAMPIONS
Top Row, Left to Right: Gordon Schafer, Jimmy Hoffman, Billy Gallmann, Harry Caire. Bottom Row, Left to Right: Oscar Blanco, Sammy Ciolino, Tommy Tiblier.

Action between Dental Seniors and Frosh I.

Intramural Sports

Though more students participated in intramural athletics this year, the programs as a whole suffered a slight slump. Touch football led in popularity and went on to a successful finish. Dental I, leaders of League I; Senior I, winners of League II; and Frosh I, champions of League III, met in a playoff to determine the school champion. The Frosh then upset a favored Senior team 14-13, and earned the right to meet the Dents in the final game. But there the Frosh met their equal and were soundly trounced by the powerful Dental team, 28-0.

The Ping-Pong and Tennis Tournaments, started early in the term, had not been completed at

A.D.G.'s LeBlanc, Tiblier, and Schafer, are shown breaking up a pass intended for Psi Omega's Quartano, Asprodites, or Jones.

In the championship game again, Fallon of the Frosh is shown letting go a short pass to End, Booth, No. 11, as Dick McCurdy, head turned, goes in to block Dents Colomb and Gawey.

INTRAMURAL

The Frosh III Basketball team is shown running all over the Junior II quint, 26-14. Robert Seely, star Frosh Guard, has just let go a short looper as Wingerter, Walsh and Wille, dark-shirted Juniors, and Smith and Meunier, of the Frosh, wait to get the rebound.

Cabibi of Delta Sigma Delta is warming up McMillan of Delta Sigma Delta in preparation for an important match.

SPORTS

this writing. Several of the schools have decided their ping-pong champion. Wm. Guste of Law; Dan Murphy, Pharmacy; Barrow of Dentistry; Emile Smith, A. & S. Frosh; Billy Gallman, A. & S. Sophs; Emile Meyer, A. & S. Juniors; and Johnny Drake, A. & S. Seniors.

Tennis Champions to date are: Guste, winner of the Law-Music-Pharmacy group; Simmons, of the Dental group; Hendricks, of the A. & S. Frosh; and Drake, of the A. & S. Seniors.

After few forfeits, the basketball playoff was staged with Soph III meeting Frosh I, and Senior I meeting Junior I in the semi-finals. The Seniors beat the Juniors to gain a berth in the finals against the Sophs who had defeated the Frosh. The Sophs, led by Gallmann and Hoffman, won over a determined band of seniors, 19-17 in a gym jammed with Pep Clubbers and enthusiastic rooters.

Volleyball, after some delay started in March and was quickly run-off. At present A. & S. Junior I has won its way to the finals and will meet the winner of a match between Senior I and the Dental Juniors.

Softball had just started when this article went to press, and no important results are known.

Jack Allen, defending tennis champion, won his early matches but left at mid-term to go to Medical School.

Part of the large crowd which turned out for the Howard games. This is the Pep Club section singing the Fight Song.

The ORGANIZATIONS

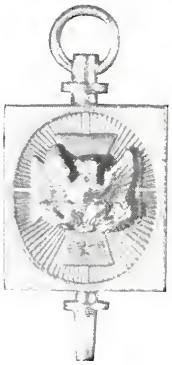

OFFICERS

JUDSON CRANE, JR.
President

JOHN GAUDRY
Vice-President

PAUL SCHOTT
Corresponding Secretary

HENRY BRIGGS, JR.
Recording Secretary

WILLIAM GUSTE, JR.
Alumni Secretary

DR. VERNON X. MILLER
Faculty Adviser

•

First Row: Mike Bozeman, Henry J. Briggs, James Coffee. Second Row: Leo Constantino, Fred Crane, John Gaudry. Third Row: Thomas Gaudry, Lee Grevemberg, William J. Guste, Jr. Fourth Row: Richard Jacobs, Richard Morvant, Warren Mouledoux. Fifth Row: Carl Oldenburg, Joseph M. Roberts, Jr., Paul Schott.

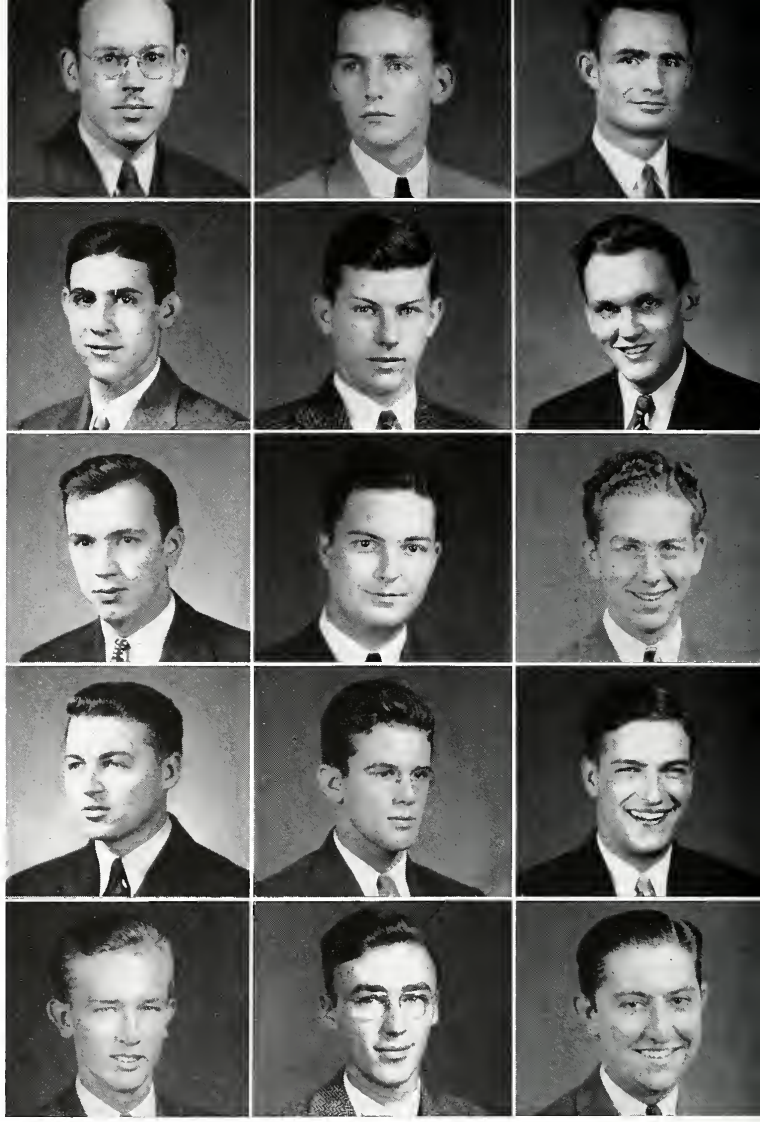

M. JUDSON CRANE JR.
President

BLUE KEY

The greatest honor that can come to a Loyola man, as a reward in recognition of his participation in extra-curricular activities, is to be elected to Blue Key, National Honor Service Fraternity. Blue Key has as its motto "SERVICE," cheerfully rendered wherever and however the need arises. Since the war began, Blue Key has taken a special interest in Loyola and the war effort. War stamps and bonds are sold every day on the campus, and occasionally at particular functions. To date, a sum total of $80,000.00 of bonds and stamps has been sold. An all-university scrap drive was sponsored by the fraternity in collaboration with the nation's effort to collect scrap iron and steel.

OFFICERS

WARREN MOULEDOUX
President

MIKE BOZEMAN
Vice-President

ALBERT GAWEY
Secretary

THOMAS GAUDRY
Treasurer

REV. CHARLES CHAPMAN, S.J.
Moderator

•

First Row: Charles Ammons, Mike Bozeman, James Coffee. Second Row: Des Dardenne, Ralph Diaz, Albert Facusse. Third Row: Robert Fagan, Thomas Gaudry, Albert Gawey. Fourth Row: Lee Grevemberg, Ernest Huete, Virgil Jackson. Fifth Row: Matthew Kennedy, George Koffskey, Byron Shelton.

ALPHA SIGMA NU

The Alpha Sigma Nu man stands forth as an ideal product of a Jesuit education. The society's threefold requirement for membership—Scholarship, Loyalty, and Service—gives it a prominent place on the Loyola campus. Alpha Sigma Nu is a national scholastic fraternity whose purpose is not only to encourage these qualities, but also to recognize, both in the University and in the nation, the Jesuit students who possess them. Unique in the honorary fraternity group, Alpha Sigma Nu each year draws its new members from all colleges of the University. Thought and activity are thereby unified, and a spirit of University-consciousness is developed.

WARREN E. MOULEDOUX
President

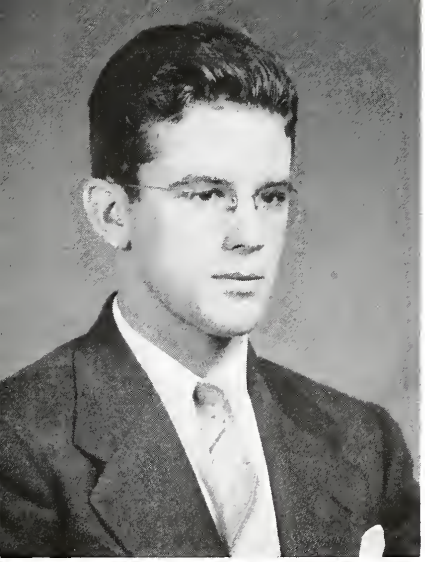

RICHARD A. MORVANT
President

THETA BETA

Students who maintain a "B" average in biology are eligible for membership in Theta Beta.

A National Honor Society, Theta Beta promotes interest in Biological research through frequent lectures by local biologists. The members strive to develop a code of conduct guided by scholastic philosophy. The Alpha Chapter of Theta Beta was incorporated at Loyola in 1936.

First Row: John Allen, Melba Bacon, Jayne Brennan, Doris Derby. Second Row: Loda Mae Eddy, Alvin Fray, Shirley Harris, Marie Jaubert. Third Row: Millicent Johnstone, John Leckert, Rosemary Legett, Vivian McCrory, Perlin Meyers. Fourth Row: Joseph Miranti, Henry Modrak, William Nothacker, Elizabeth Ousley, Doris Poirrier. Fifth Row: C. J. Schexnaildre, Beverly Steckler, Thomas Tiblier, Roy Wille, William Yancey.

•

OFFICERS

RICHARD MORVANT
Chancellor

MARIE JAUBERT
Vice-Chancellor

ROY WILLE
Secretary

HENRY MODRAK
Treasurer

ROSEMARY LEGETT
Publicity Officer

BETA EPSILON UPSILON

"Girls in white" mix pleasure with work in Beta Epsilon Upsilon, National Honorary Medical Technology Society. Each year a keynote of sisterly friendship is struck when the group gives a get-acquainted party for the freshmen. Besides the social activities, B.E.U. sponsors lectures on medical technological subjects by men and women prominent in scientific fields. Last spring the technology girls gave invaluable assistance to Blue Key in the drive to type the blood of every student on the campus.

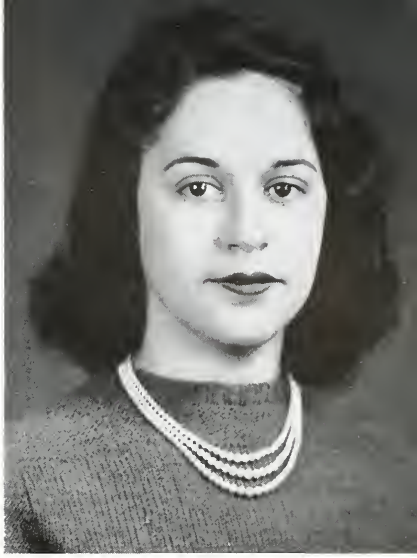

ROSEMARY E. LEGETT
President

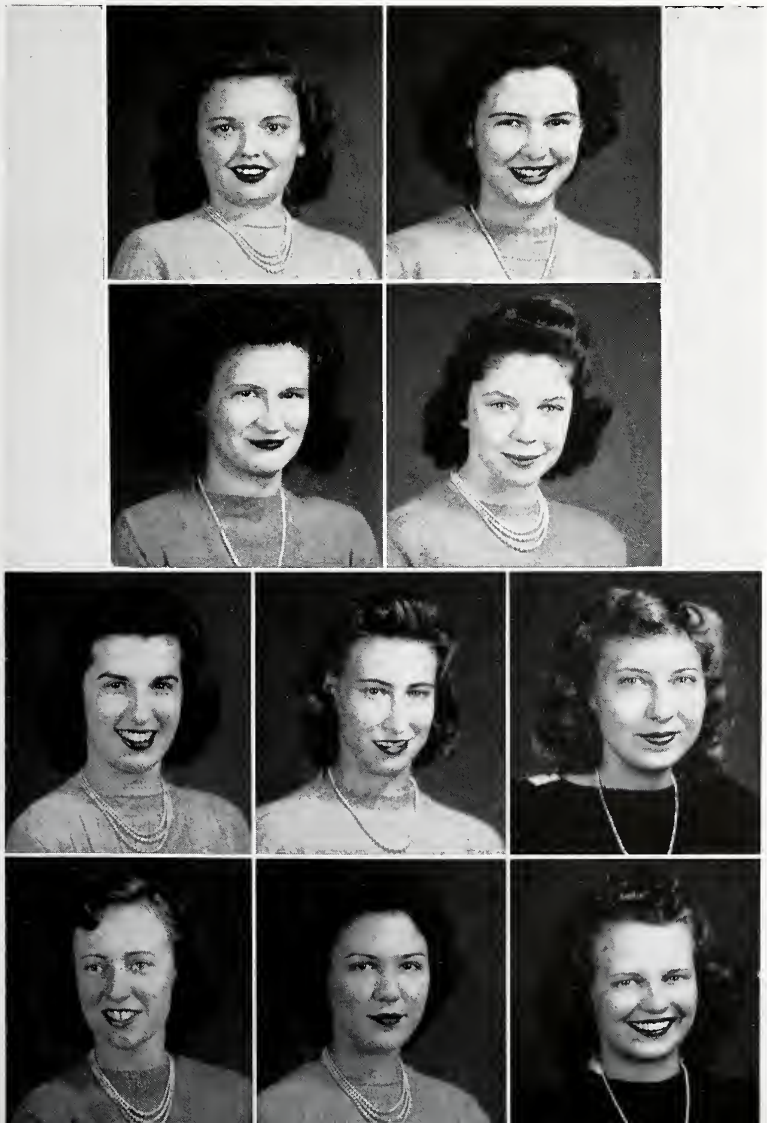

First Row: Melba Bacon, Elise Boudreaux. Second Row: Marie Louise Dobleman, Nathalie Goldman. Third Row: Marie Jaubert, Millicent Johnstone, Ruby Ann Lamendola. Fourth Row: Vivian McCrory, Elizabeth Ousley, Beverly Steckler.

•

OFFICERS

ROSEMARY LEGETT
President

NATHALIE GOLDMAN
Vice-President

MARIE JAUBERT
Secretary

VIVIAN McCRORY
Treasurer

MISS CATHERINE GOETZ
Moderator

OFFICERS

EUGENIE LASSALLE
President

GLORIA WAGNER
Recording Secretary

HILDA HUBER
Corresponding Secretary

MARY CRANE
Historian

DORIS ROME
Doorkeeper

MRS. GUY BERNARD
Moderator

•

First Row: Betty Bittenbring, Violet Bravo. Second Row: Lois Colomes, Mary Crane, Hilda Huber. Third Row: Ruth Jacobs, Alice May Pearce, Merle Rayner. Fourth Row: Doris Rome, Jane Sinclair, Gloria Wagner.

EUGENIE LASSALLE
President

P H I B E T A

The prime endeavor of Phi Beta, National Woman's Honorary Professional Fraternity, is found in its creed: "To develop the best in music and drama, to lead a life of service, to develop the highest type of womanhood."

Foremost in the recent attainments of Epsilon, the Loyola chapter, was the winning of the coveted Gavel Award, an honor given annually by the fraternity to the chapter which leads in achievement and cooperation. A Debussy lecture-recital by Maurice Dumesnil, a musical style show, two formal recitals and a social program for service men exemplified the initiative and capability of the Epsilon chapter.

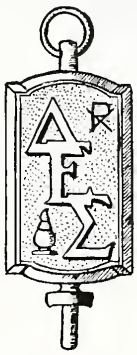

OFFICERS

JOHN CROWTHER
President

IMELDA ZIEGAN
Vice-President

MYRTLE DICKINSON
Secretary-Treasurer

REV. P. A. ROY, S.J.
Moderator

•

First Row: Dr. John G. Arnold, Carol Byrns, Rev. Charles C. Chapman, S.J. Second Row: Dr. John V. Connor, Myrtle Dickinson, John Elmer. Third Row: Dr. Leonard J. Elmer, Charles Klienschmidt, John Leckert. Fourth Row: Rosemary Legett, Vivian McCrory, Warren Mouledoux, Rev. Charles J. Quirk, S.J. Fifth Row: Rev. Percy A. Roy, S.J., Robert Sabrio, Catherine Schadowsky, Rev. James T. Whelan, S.J.

DELTA EPSILON SIGMA

The Pi Chapter of Delta Epsilon Sigma, National Honorary Scholastic Society, was established at Loyola in 1940. Purpose of this society is the recognition of high scholarship among students and graduates of Catholic colleges and universities.

Delta Epsilon Sigma are the initial letters of an Aristotelian phrase meaning, "It is for the wise man to set things in order." The society fosters sound philosophy, true culture, and deep thought, and it aims, through its members, to manifest these principles for the common good.

Candidates for a Bachelor degree in arts and sciences are eligible for membership. Such students must have maintained an average of "B." Election is based upon good character and liberal culture as well as on scholarship.

JOHN CROWTHER
President

ROBERT L. SABRIO
President

SIGMA LAMBDA EPSILON

Sigma Lambda Epsilon is an Honorary Accounting Fraternity which was organized to foster a better understanding of the true nature and value of accounting. To become a member, one must have a Junior or Senior rating, a "B" average in accounting, and a general average of "C" in all other subjects. One must be active in the open accounting forum sponsored by the fraternity and must pass a written entrance examination in accounting theory and practice with a grade of 75 per cent.

The fraternity sponsors an accounting forum whereby all students who are taking accounting may benefit from discussions, have their problems solved, and hear well-known business men lecture.

First Row: George Arbour, Hubert Bero. Second Row: John Elmer, Charles Frey. Third Row: Charles Jacques, Matthew Kennedy, Charles Klienschmidt. Fourth Row: Frank Massari, Paul Schott, Maurice Vinsanau.

OFFICERS

ROBERT SABRIO
President

JOHN ELMER
Vice-President

FRANK MASSARI
Secretary-Treasurer

MR. WILLIAM P. CARR
Moderator

R H O C H I

The Alpha Delta Chapter of Rho Chi, National Honorary Pharmaceutical Society, was established at Loyola in July, 1942, to promote the advancement of the Pharmaceutical sciences through the encouragement of intellectual scholarship. Membership in Rho Chi is the highest honor attainable by undergraduate junior and senior students of pharmacy. Only those with a "B" average are eligible for election. To encourage true pharmaceutical research, professional ethics, and a desire to be of greater service to fellow men—these are the fundamental objectives of Rho Chi.

There are only four chapters of Rho Chi in the South. Loyola is one of the two Jesuit Universities which have been distinguished by the grant of a charter.

MIKE E. BOZEMAN
President

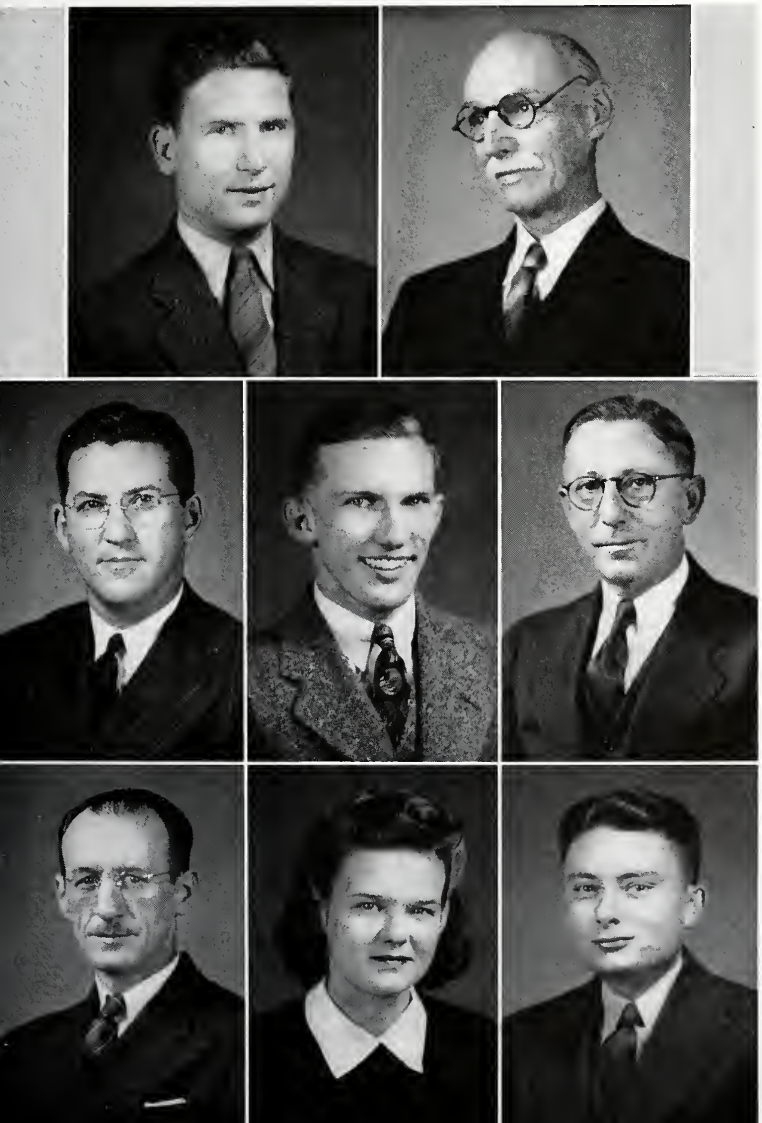

First Row: Robert Fagan, Dr. John Grasser. Second Row: Dr. Edward J. Ireland, George Koffskey, Albert P. Lauve. Third Row: Dean John F. McCloskey, Shirley Ann Poche, Louis A. Wilson.

•

OFFICERS

MIKE E. BOZEMAN
President

ROBERT FAGAN
Vice-President

GEORGE KOFFSKEY
Secretary-Treasurer

OFFICERS

ROSE MARIE PERINO
President

SHIRLEY HEBERT
Vice-President

MARGARET FAUGHT
Secretary

YVONNE JACOBS
Treasurer

ELVE LOUISE NEWMAN
Historian

DEAN JOHN F. McCLOSKEY
Sponsor

First Row: Lelia Clesi, Margaret Faught. Second Row: Shirley Hebert, Theresa Hubert, Yvonne Jacobs. Third Row: Elve Louise Newman, Shirley Ann Poche, Anna St. Pierre.

ROSE MARIE PERINO
President

KAPPA EPSILON NU

To unite the women students of pharmacy by a bond of loyalty, friendship, and professional consciousness, is the object of Kappa Epsilon, national professional scholastic sorority. The Nu chapter, one of two in the South, was chartered at Loyola in the fall of 1942. Only those who have proved themselves conscientious, professionally and scholastically, are elected to membership.

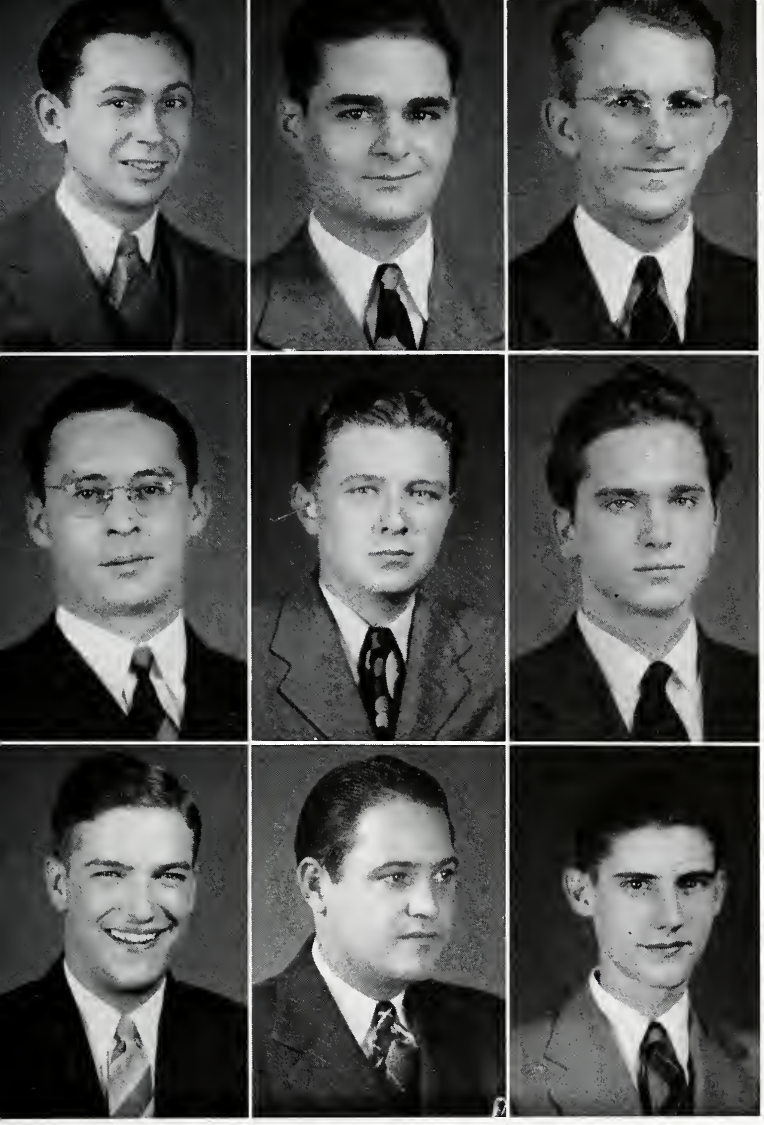

OFFICERS

LEE GREVEMBERG
Dean

WILLIAM VINET, JR.
Vice-Dean

HAROLD BUCHLER
Clerk of the Exchequer

FRANCIS DOYLE
Clerk of the Rolls

GUY DEANO, JR.
Master of the Ritual

GORDON EBERLE
Bailiff

CHARLES O'NEIL
Tribune

DR. VERNON X. MILLER
Moderator

•

First Row: Harold Buchler, Guy L. Deano, Francis Doyle. Second Row: Gordon Eberle, John Edwards, Roy Guste. Third Row: Warren Mouledoux, Charles O'Neil, William Vinet.

DELTA THETA PHI

Delta Theta Phi is the only national legal fraternity on the Loyola campus. Within its ranks students of good scholarship and comradeship are united in a single goal—the promotion of justice through brotherly love. The alumni chapters have on their rosters outstanding officials, judges and lawyers of our nation. The fraternity sponsors moot court arguments among its members and with other legal organizations.

LEE CHARLES GREVEMBERG
President

HUNTER L. HARANG
President

DELTA SIGMA DELTA

Progress in scientific, ethical and professional pursuits exists as the prescribed goal of Delta Sigma Delta, international fraternity. The high principle of individual and collective advancement has been diligently furthered since the organization's inception in 1920. All efforts of the fraternity's adherents are directed toward that end. In addition to the faithful upholding of this principle, the fraternity sponsors a professional-social program with two express intentions; the promotion of a true and abiding spirit of brotherhood, and the fostering of a high regard and respect of the inherent dignity of the dental profession.

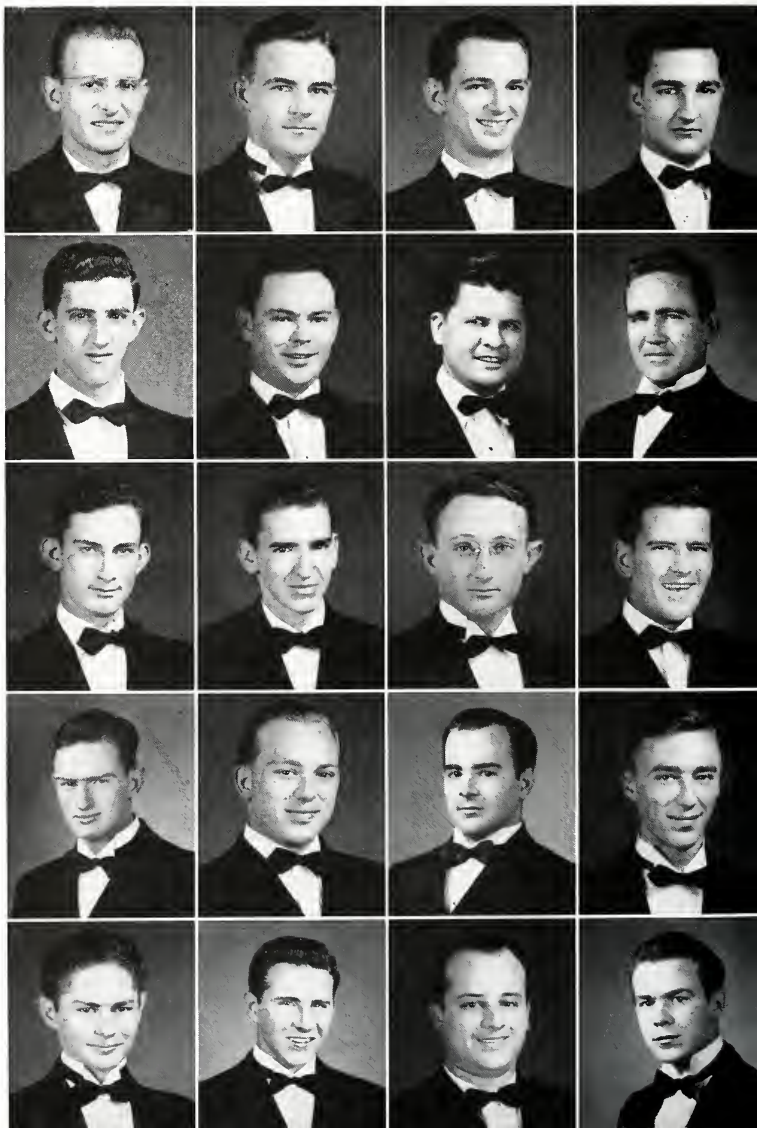

First Row: Charlie Ammons, L. J. Bonin, Earl Breaux, Theodore Brown. Second Row: John Cabibi, John Cotten, Kerwin Donaldson, Maurice Kenny. Third Row: Oscar Loflin, Jr., John Lowe, J. R. McCown, John McMillan. Fourth Row: Louis Munro, Richard Oster, Hernand Porrata-Doria, Joseph Roberts, Jr. Fifth Row: James Schmulen, Philip Tomeny, Jr., Patrick Turner, Rembert Tyson.

•

OFFICERS

HUNTER HARANG
Grand Master

PATRICK TURNER
Worthy Master

JOHN COTTEN
Scribe

MAURICE TRAHAN
Treasurer

PSI OMEGA

Delta Omega chapter of Psi Omega, International Professional Dental Fraternity, was chartered on the campus in 1921. Since then, it has untiringly exerted its influence for the advancement of the dental profession in methods of teaching, practice, and ethical standards.

To gain experience that cannot be included in a normal course of study, groups of Psi Omega have on occasion been admitted to the city's Charity Hospital to observe treatment in a variety of emergency cases.

FRANCIS H. NEWBURN
President

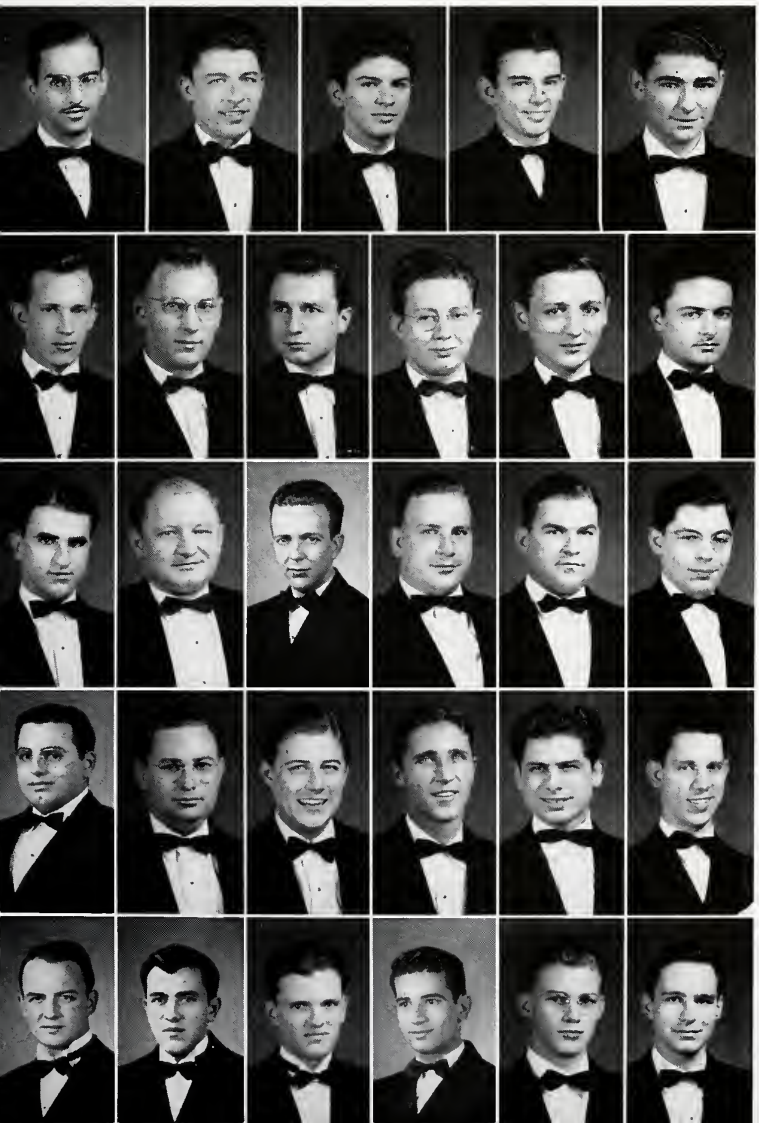

First Row: Jose Arenas, Jr., Nicholas Asprodites, Normand Bergeron, Robert Bergeron, Jr., J. A. Blandino. Second Row: Warren Boutreis, Frederick Busch, Andrew Calabrese, Robert Corkern, George Dacovich, Lemuel DeJesus. Third Row: Joseph Fontana, James Fontenot, Thomas Geary, Casper Gelbke, Jr., William Jackson, Anthony Joffre. Fourth Row: Paul Karam, Lee Koehler, Lawrence LeBon, Jr., Theodore Lenczyk, A. C. Martino, Henry Mumme. Fifth Row: Curtis Owen, Frank Paz, William Paz, Albert Smira, Stanley Smith, Gilbert Stuller.

OFFICERS

FRANCIS NEWBURN
Grand Master

PAT COFFEE
Junior Grand Master

WILLIAM JACKSON
Secretary

PAUL KARAM
Treasurer

ANDREW CALABRESE
Chaplain

OFFICERS

FREDERICK MICHON
President

JOSEPH TILLY
Vice-President

ANDREW PRICE
Secretary

LESTER HEBERT
Treasurer

•

First Row: Paul Cerise, Merlin Fagan, Edward Faget. Second Row: Albert Gawey, Jules Guidry, Lester Hebert. Third Row: Francis LaBorde, Dan Lehon, Andrew Price. Fourth Row: Henry Robinson, Angell Segreto, Leroy Suire, Arthur Supple. Fifth Row: Joseph Tilly, Paul Villien, Chester Walker, Ira Walker.

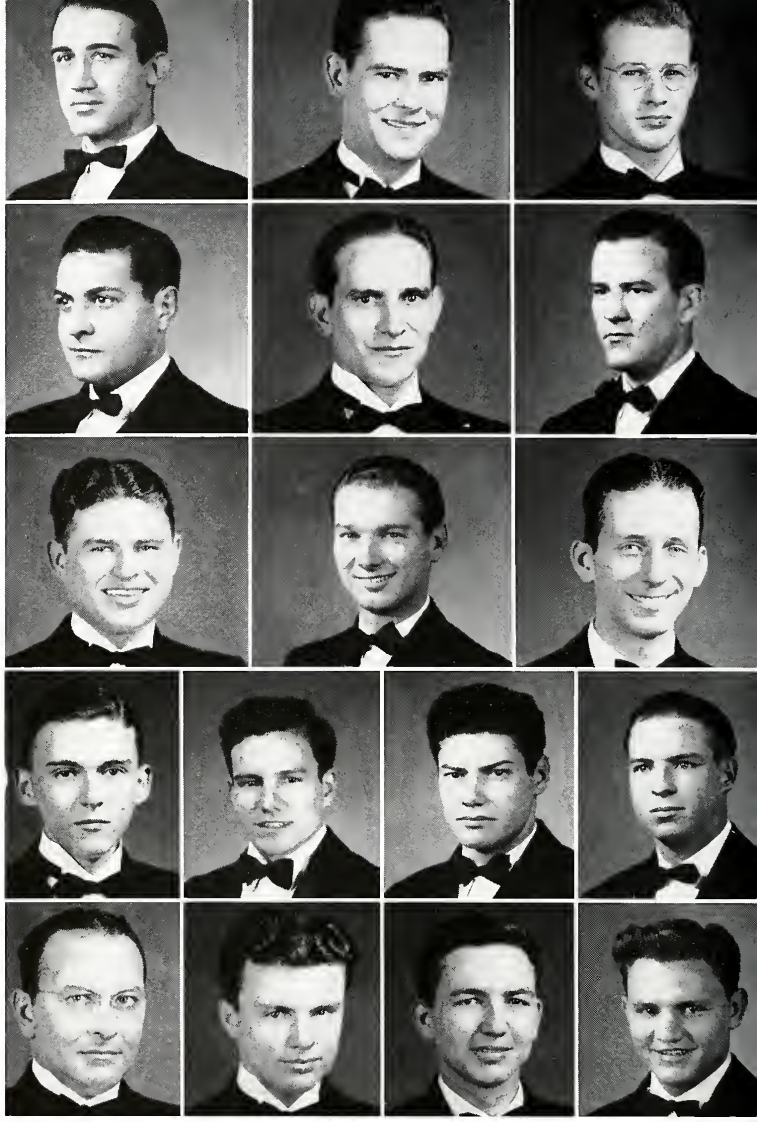

FREDERICK J. MICHON
President

X I P S I P H I

Popularly known as the "Zips," the Alpha Chi chapter of Xi Psi Phi, Professional Dental Fraternity, has held a prominent place on the campus since it was chartered at Loyola in 1926.

Xi Psi Phi is always seeking to further its main objective—the promotion of the welfare and betterment of the dental profession. The professional side of the fraternity is emphasized through a series of clinics featuring demonstrated lectures by prominent dentists in New Orleans. There are also social activities on the schedule of sponsored events.

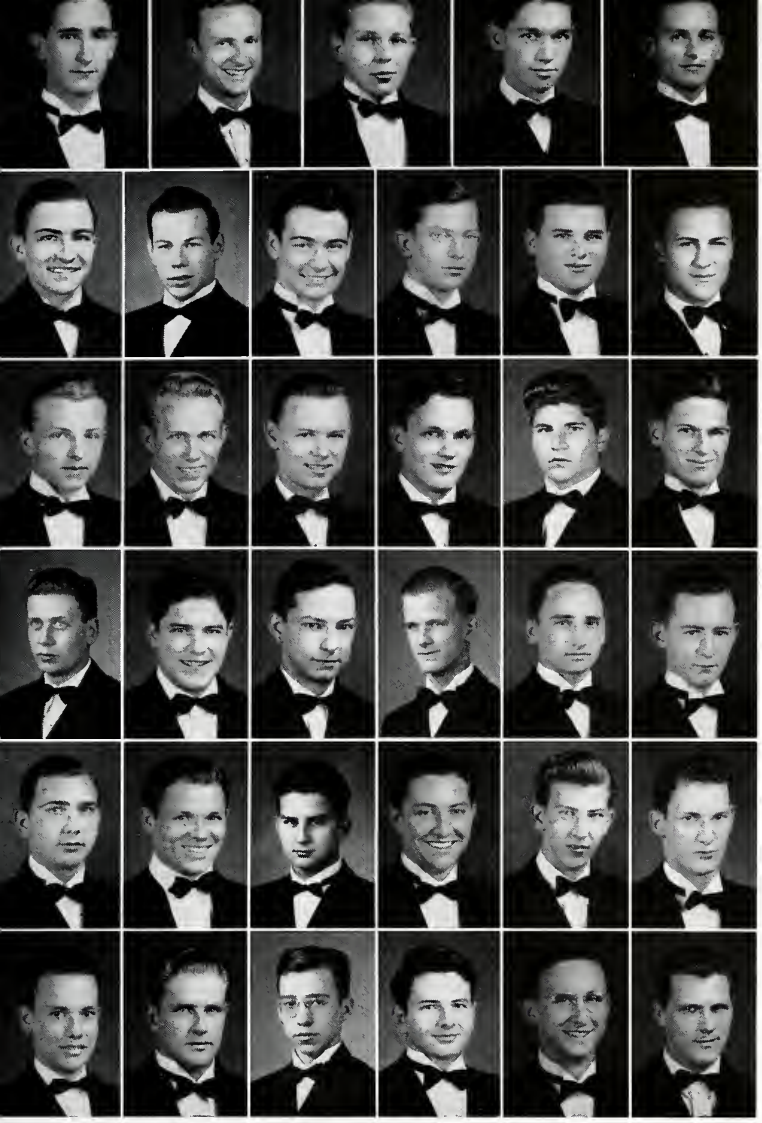

OFFICERS

CHARLES KLEINSCHMIDT
President

JUDSON CRANE, JR.
Vice-President

JOHN ELMER
Secretary

WILLIAM OLDENBURG
Treasurer

ROBERT SABRIO
Sergeant-at-Arms

DR. JOHN V. CONNOR
Moderator

First Row: George Arbour, Thomas Beck, Hubert Bero, John Briant, Henry Briggs. Second Row: Carl Cater, Judson Crane, Harold Dey, Albert Diano, Ralph Dwyer, Brown Fortier. Third Row: Charles Frey, Frank Fullmer, William Gallmann, John Gaudry, Charles Jacques, Matthew Kennedy. Fourth Row: Bates Macgowan, Frank Massari, Warren Merrihew, Buxton Merritt, Louis Pilie, Bernard Ray. Fifth Row: Lawrence Roubion, Robert Sabrio, Gordon Schafer, Paul Schott, George Thomas, Robert Thomas. Sixth Row: Robert Valle, Maurice Vinsanau, William Wegmann, Joseph White, Harold Woods. John Zitzmann.

PI KAPPA EPSILON

On the Campus of Loyola University Pi Kappa Epsilon, which was founded in 1939, has grown to be one of the outstanding professional fraternities of the University.

Solely for Economics majors, P.K.E. strives to give its members a comprehensive knowledge of the business world and its activities. Eligible for membership are all upperclassmen of the Department of Economics who have attained a scholastic average of "C."

The fraternity sponsors monthly lectures by prominent business men, and occasional tours of nearby industries. In this manner Pi Kappa Epsilon fulfills its purpose.

CHARLES C. KLIENSCHMIDT, JR.
President

JOSEPH M. ROBERTS, JR.
President

B E G G A R S

BEGGARS, social academic fraternity, has always had as its primary aim, the advancement and betterment of Loyola University. Founded in 1923, BEGGARS adopted its odd name because at that time Greek letter fraternities were forbidden on the campus. Rather than change the name, the members of the fraternity have always felt that they should carry it with pride in memory of their brothers who have brought continual glory to the University. This year the BEGGARS have actively cooperated with the University's war effort by collecting 17,000 pounds of much-needed scrap. The pledges of the fraternity also showed their spirit by winning a pennant in the annual Blue Key Talent Night. In athletics, too, BEGGARS has gained prominence by winning a place in the Pan-Hellenic sports league.

A SALUTE TO THE BEGGARS IN THE ARMED FORCES OF OUR COUNTRY.

First Row: Numa Bertel, Lucas Bruno, Judson Crane. Second Row: Harold Dey, Albert Diano, Ralph Dwyer. Third Row: Ray Grenier, Richard Hinckley, Jose Martinez. Fourth Row: Buxton Merritt, Bernard Ray, Ernest Salatich. Fifth Row: Paul Schott, Edward Socola, Robert Thomas.

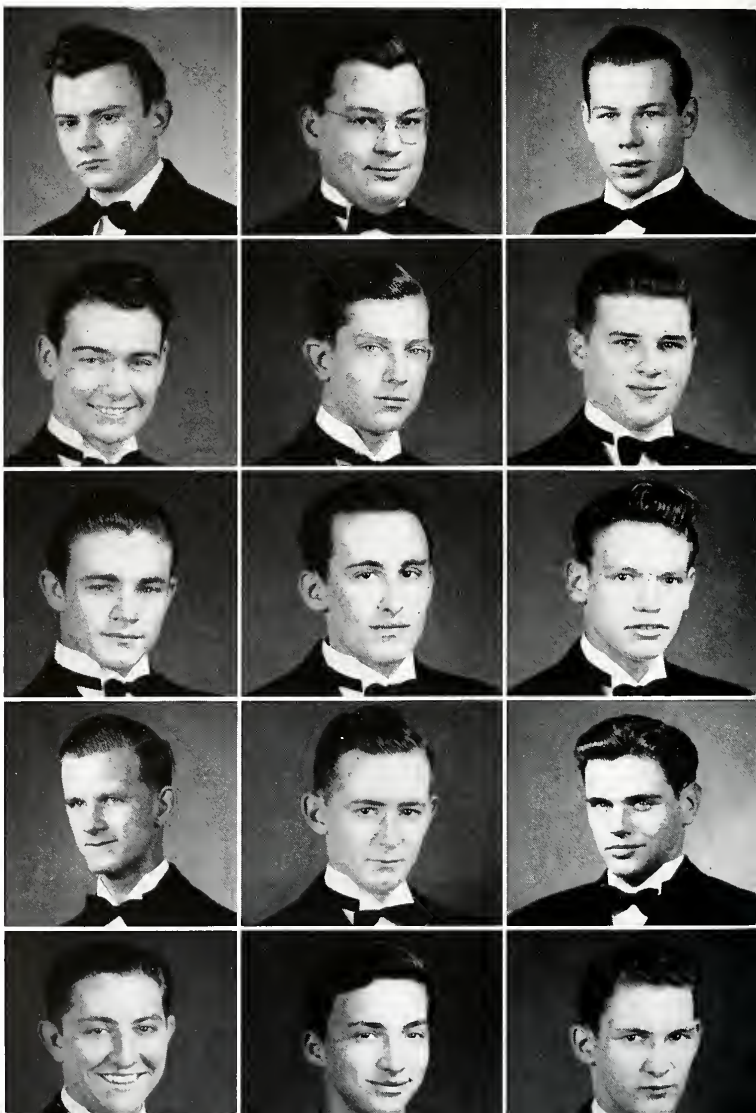

OFFICERS

JOSEPH ROBERTS, JR.
President

JUDSON CRANE, JR.
Vice-President

LUCAS BRUNO, JR.
Secretary

RALPH DWYER, JR.
Treasurer

PAUL SCHOTT
Guard

SIGMA ALPHA KAPPA

The Sigma Alpha Kappa social academic fraternity was founded on Loyola's campus in 1923. The active chapter, now comprised of thirty men, boasts of a large alumni chapter.

Sigma Alpha Kappa strives, through the close bond of fraternalism, to better its members in scholarship, athletics, and society. The Thomas Aquinas Medal for excellency in Scholastic philosophy is awarded annually by the fraternity. Taking a very active part in all intra-fraternity sports, S.A.K. placed second in the year's competitions.

It is the constant aim of Sigma Alpha Kappa to better, and to be of service to its members, to the University, and especially now, in this time of peril, to its country.

WILLIAM J. GUSTE, JR.
President

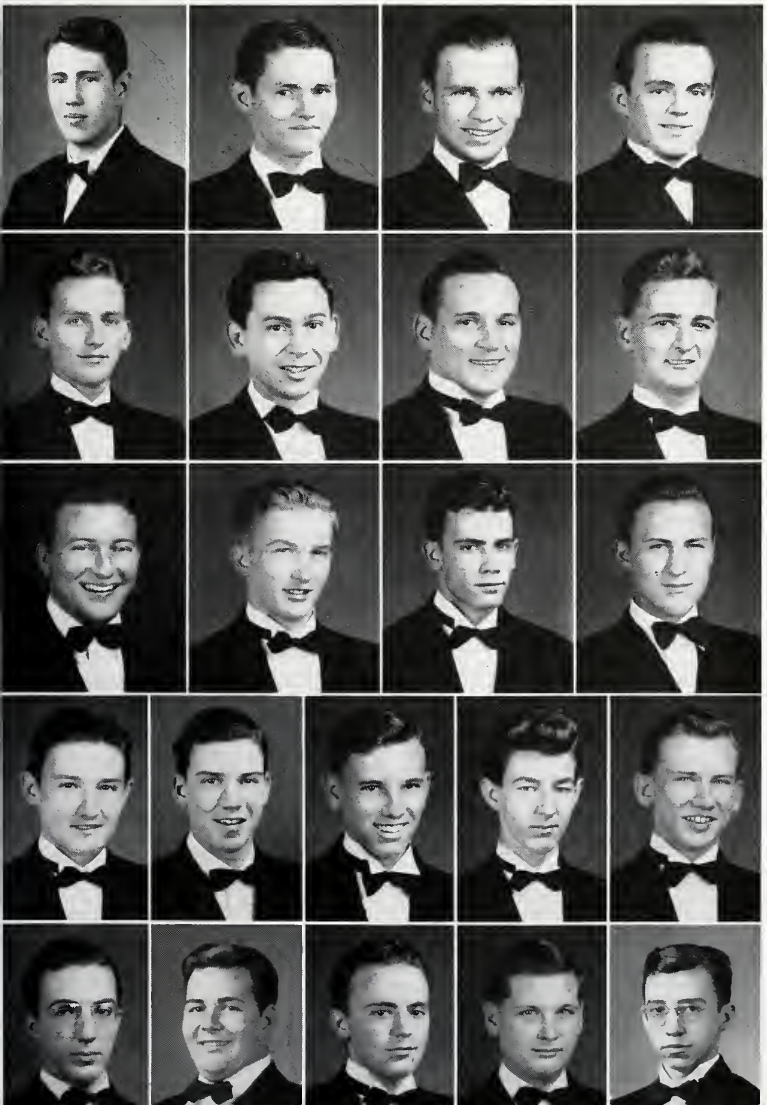

First Row: Dave Barker, Nicholas Barker, Raymond Bassich, Edward Bomar. Second Row: Henry Briggs, Harold Buchler, E. J. Caire, Nat Chesnut. Third Row: Upton Collier, Berchman DeHart, John Drake, Brown Fortier. Fourth Row: Joseph Keubal, William McDonnell, James McGovern, Arthur O'Keefe, F. L. Schneider. Fifth Row: Maurice Taquino, Howard Taylor, John Troy, George Toye, William Wegmann.

•

OFFICERS

WILLIAM GUSTE, JR.
President

MARSHALL DAVID
Vice-President

HAROLD BUCHLER
Secretary

HENRY BRIGGS
Treasurer

RAYMOND BASSICH
Sergeant-at-Arms

GEORGE TOYE, JR.
Chaplain

OFFICERS

MILTON LEBLANC, JR.
President

CALVIN WORREL
Vice-President

GORDON SCHAFER
Secretary

BATES MACGOWAN
Treasurer

CAMILLE KELLEY
Sergeant-at-Arms

•

First Row: Ellis Abide, Dario Ballina, Clyde Baptist, Thomas Beck, Oscar Blanco. Second Row: Harry Caire, Lucas Conner, Edward Fagot, James Frey, William Gallmann. Third Row: Arthur Gaudet, Roy Guste, Camille Kelly, Brown Larose, Bryce LeBlanc. Fourth Row: Sidney Lemarie, Bates Macgowan, Lawrence McCune, Albert Miranne, Tucker Murphy. Fifth Row: John Parham, Louis Pilie, Roland Pilie, Lawrence Roubion, Gordon Schafer. Sixth Row: William Tallant, Ernest Thomas, Thomas Tiblier, James Toca, Ray Varin, Calvin Worrel.

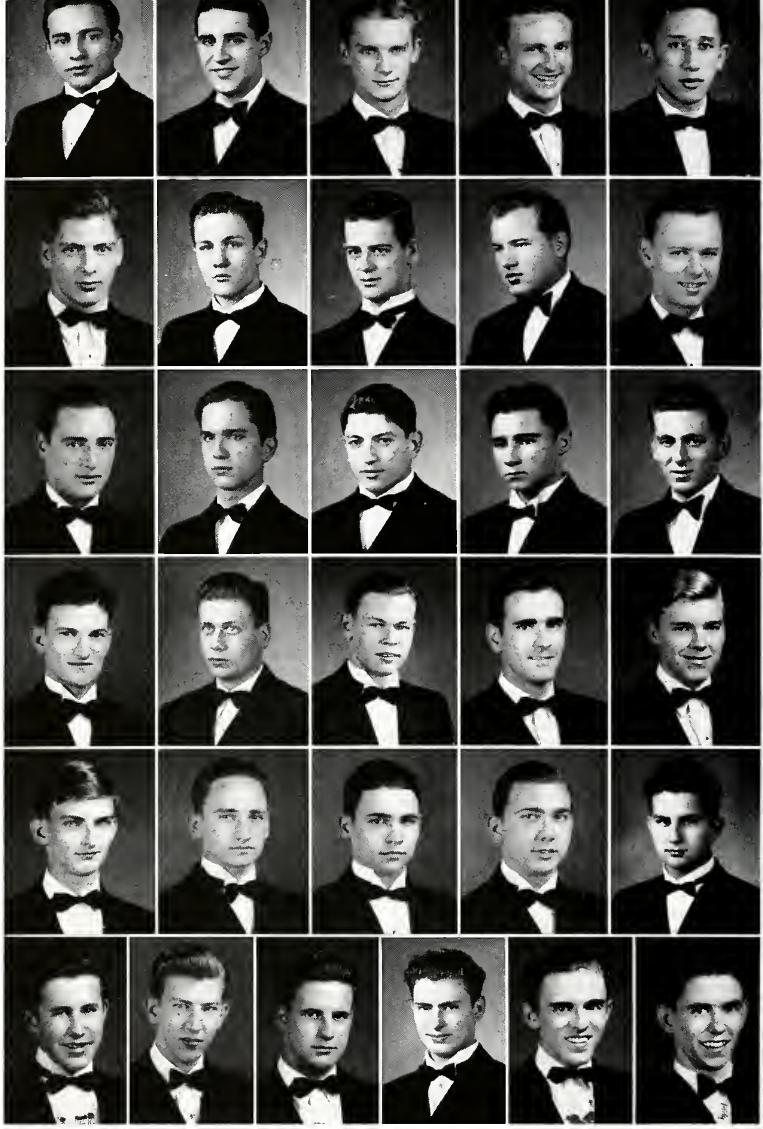

MILTON L. LEBLANC
President

ALPHA DELTA GAMMA

The Epsilon Chapter of Alpha Delta Gamma, National, Catholic, Social, Academic Fraternity, was founded at Loyola University of the South in 1932.

Fraternalism in its strictest sense is emphasized among the members, by means of a true spirit of cooperation and friendliness, and by the activities of the organization as a whole. A.D.G.'s services are always at the disposal of the University, and its members are ever ready and willing to help further Loyola's prestige.

The fraternity's extra-curricular activities have been recognized by citation awards in the 1941 Blue Key Talent Night and in the 1942 Scrap Drive.

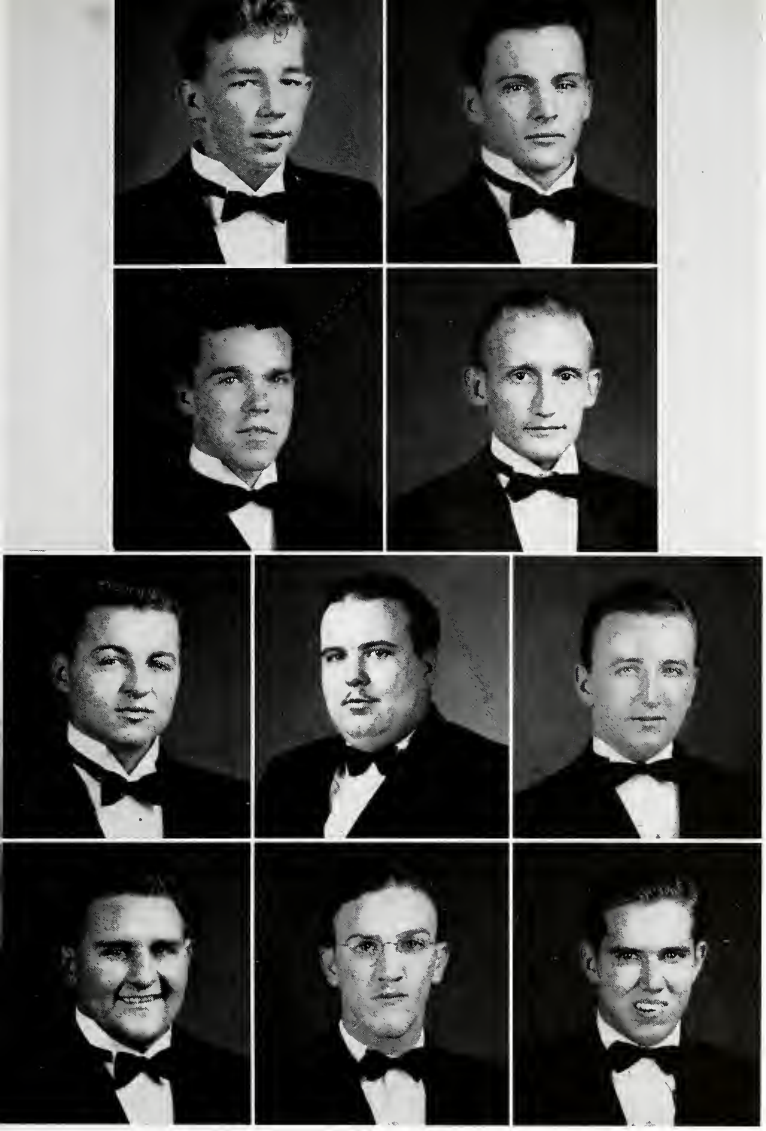

UPSILON BETA LAMBDA

Upsilon Beta Lambda was organized in 1925 as a social academic fraternity to further the principles of brotherhood and promote justice and fidelity. Since that time the organization has continually striven to develop character, to foster human understanding, and encourage education.

Its members have always been prominent in campus activities. Of the many alumni who have gone forth to serve under the banner of freedom and liberty, at least three are known to have laid down their lives for those principles.

This year U.B.L. was active in the Campus Queen contest, Talent Night, the Pan-Hellenic dance, and intra-mural sports. U.B.L. presents annual awards for significant activity and outstanding leadership among its members.

OFFICERS

GEORGE KAMBUR
President

RICHARD JACOBS
Vice-President

PATRICK O'CONNELL
Secretary

VICTOR MANALE
Treasurer

•

First Row: John Carlin, Edward Christiansen. Second Row: Des Dardenne, Edwin Fricke. Third Row: Richard Jacobs, Victor Manale, John O'Connell. Fourth Row: Emile Thomassie, Richard Walsh, James Whelan.

GEORGE J. KAMBUR
President

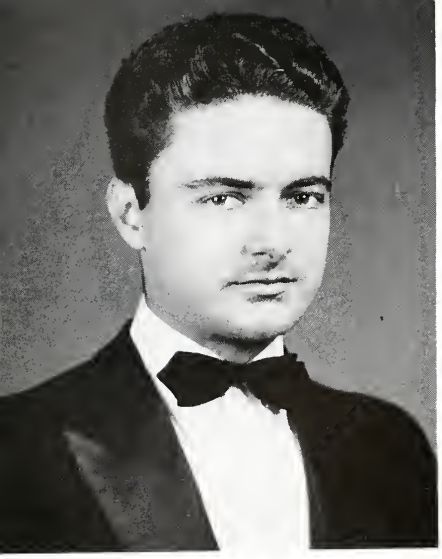

LEMUEL DEJESUS
President

PHI IOTA ALPHA

Phi Iota Alpha, a unique International Spanish fraternity, was established in 1931 through the fusion of two social fraternities—Phi Lambda Alpha, which had its headquarters in the North, and Sigma Iota, which was composed of chapters in the South. Phi Iota Alpha, in the interest of Pan-Americanism, encourages a stronger bond between America and our southern neighbors.

The fraternity, which is a branch of the Latin American Union, has various chapters in the United States, South and Central America. The Loyola Chapter is one of three in Louisiana.

Each year Phi Iota Alpha awards a medal for excellency in Spanish. At regular meetings, guest speakers present topics of Ibero-American interest, and lead open discussions.

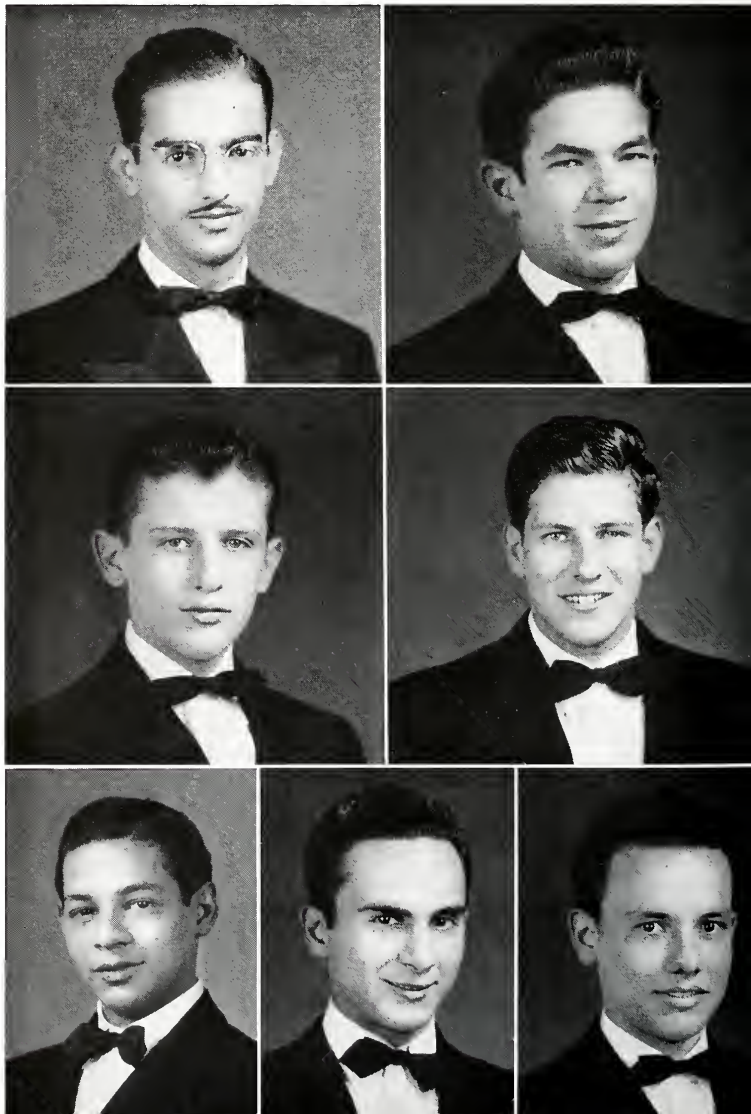

First Row: Jose Arenas, Jaime Gutierrez. Second Row: Manuel Sada, Jose Garcia-Montes. Third Row: Jose Oller, Roberto Ugarte, Roberto Valle.

OFFICERS

LEMUEL DEJESUS
President

ROBERTO VALLE
Vice-President

JOSE OLLER
Secretary-Treasurer

LAMBDA NU CHI

Lambda Nu Chi enjoys the privilege of being the only scholastic and social sorority on the campus. Its aim is to foster cooperation and a friendly spirit among girls of the night school.

As an important activity of its war-time program, the sorority has sponsored several dances for men in the armed forces, under the auspices of the National Catholic Community Service.

FRANCISCA MARSAL
President

First Row: Shirley Johnson, Elsie Mattern. Second Row: Catherine Schadowsky, Anna Van Kuren.

•

OFFICERS

FRANCISCA MARSAL
President

GERTRUDE CARRIERE
Vice-President

ELSIE MATTERN
Secretary

ANNA VAN KUREN
Treasurer

Harry O'Donnell, President of the Student Council, Warren Mouledoux, President of the Activity Heads Committee, and Rev. Harry L. Crane, S.J., Director of Student Activities, plan a monthly Activity Heads meeting.

ACTIV

ITIES

Composed of the Presidents or heads of extra-curricular activities, together with a representative from the Student Council and one from the Pan-Hellenic Council, the Activity Heads Committee has a great influence as an advisory body. The Committee investigates inactive organizations, and then recommends, if necessary, to the Student Council that such organizations be disbanded. A more pleasant function of the group is to listen to appeals from various agencies. The presidents then carry the messages back to their organization and secure, thereby, concerted action from the entire student body. The most notable activity of the committee during the past term was bulletin-board reformation. Loyola now has bulletin boards in sufficient number and fine appearance because of regulations passed by the Activity Heads Committee.

Rev. Dennis A. Curren, S.J., Student Counsellor, and Rev. Lloyd F. Hatrel, S.J., Assistant Student Counsellor, caught in an informal mood.

SODALITIES

The Officers of the New Orleans Council of College Sodalities, left to right: Marie Jaubert, Secretary; William J. Wegmann, President; Dolly Coyle, Vice-President; and Laetitia Jackson, Treasurer.

Food for the poor collected by the Loyola Sodalities during Christmas week.

The Sodality of the Blessed Virgin is a religious society, whose purpose it is to foster devotion to the Blessed Mother, and to stimulate its members to greater fervor in Catholic life. Through devotion to Mary, the Sodalist endeavors to be an exemplary Catholic, to constantly increase personal piety of a solid kind, to continually help those about him, and to spread and defend the Church of Christ, in honor of the Blessed Virgin.

At Loyola University the Sodality is organized into various sections for the different departments and schools in order that the student body may have ready access to this splendid laboratory and training field of religious activities and thereby promote their own personal sanctification and Catholic Action.

Officers:

E. J. Caire, Prefect; Paul Schott, Vice-Prefect; Henry Briggs, Secretary; Malcolm Lambour, Treasurer.

First Row:

James McKenna, Camille Kelly, Numa Bertel, William Wegmann.

Second Row:

Robert Sabrio, Henry Briggs, Paul Schott, E. J. Caire, Malcolm Lambour, Theodore Weber.

Third Row:

Harry O'Donnell, William Oldenburg, Morris Redmann.

ST. THOMAS AQUINAS

ST. STANISLAUS

Officers:

William Tallant, Prefect; James McGovern, Vice-Prefect; John Frick, Secretary; Edward Coles, Treasurer.

First Row:

Salvadore Marcello, Philip Faust, James McGovern, William Tallant, John Frick, Charles Deichmann, Fred Crane.

Second Row:

Charles Jarreau, Robert Ory, Robert Welcker, William Gallmann, Robert Breeden, Edgar Seghers, Joseph Ruli, Gerald Hilbert, Milton Raphael.

Third Row:

Joseph Schott, Max Griffin, Edward Coles, Salvadore Federico, Hilton Damare, Lawrence Bole, Bernard Barrett, Maurice Indest.

Fourth Row:

William McDonnell, Maurice Taquino, Walter Fitzpatrick, Ernest Thomas, Samuel Ciolino, John DeSilva, Arthur O'Keefe, Lucas Bruno.

Officers:

Bob Roberts, Prefect; Dave Ellis, Vice-Prefect; Louis Munro, Secretary; Jack McMillan, Treasurer.

First Row:

Phil Tomeny, Eldon Dicharry, Louis Munro, Bob Roberts, Lawrence LeBon, Francis Wegmann.

Second Row:

Raymond Bassich, Sam Ciolino, John Cabibi, Ira Walker, Ted Brown.

Third Row:

Earl Breaux, Ed Faget, Francis Laborde, Ben Konikoff, Royce Henry, Louis Bonin.

C R U S A D E R S

S T . I V E S

Officers

William Guste, Jr., Prefect; Warren Mouledoux, Vice-Prefect; Cleveland Marcel, Secretary; Charles O'Neil, Treasurer; Rev. Joseph B. Connors, S.J., Moderator.

First Row:

Roy Guste, Warren Mouledoux, William Guste, Harold Buchler.

Second Row:

William Vinet, Nasry Yuja, James Richarme, Albert Facusse.

Third Row:

Ernest Salatich, Lee Grevemberg, John Edwards.

Officers:

Leo Constantino, Prefect; Eugene Spatafora, Vice-Prefect; Raymond Latiolais, Secretary; Joseph Sampagnaro, Treasurer; Rev. Denis A. Curren, S.J., Moderator.

First Row:

Joseph Sampagnaro, Edward Hannie, Adolphe Larroque, Leo Constantino, Milton Rougon.

Second Row:

Daniel Murphy, Salvador Fazzio, Robert Fagan, Charles Culotta, Raymond Latiolais, Louis Koffskey, Gene Spatafora, Harold Fields.

ST. JOHN BERCHMANS

LITTLE FLOWER

Officers:

Marie Jaubert, Prefect; Marie Louise St. Raymond, Vice-Prefect; Jeanette Ruli, Secretary; Gertrude Gentilich, Treasurer; Rev. Denis A. Curren, S.J., Moderator.

First Row:

Sue Di Giovanni, Barat Burguieres, Judy Tureaud, Angelina Randazzo, Helen Beros, Elise Boudreaux, Susan Douglass, Gertrude Gentilich.

Second Row:

Helen Guidry, Marie Burguieres, June Wursteisen, Monita Imbert, Marie Louise Dobelman, Joyce Parks, Lolita Martinez, Lucille Smith.

Third Row:

Jane Hatrel, Melba Bacon, Mildred Gremillion, Gloria Saverese, Beverly Steckler, Ruby Ann Lamendola, Perlin Meyers.

Fourth Row:

Marion Screen, Renette Bernard, Bessie Lee Boudreaux, Muriel Theard, Jeannette Ruli, Anna St. Pierre.

Fifth Row:

Carmela Wood, Betty McCullough, Margaret Norris, Lelia Clesi, Marie Jaubert.

Sixth Row:

Vivian McCrory, Betty Ousley, Rosemary Legett.

Officers:

Fred Sievert, Prefect; Phil Lorio, Vice-Prefect; Edward Levy, Jr., Secretary; Peter Viscardi, Treasurer.

First Row:

Peter Viscardi, Fred Sievert.

Second Row:

Raymond Sievert, Robert Des Roches, Joseph Windmeyer, Edward Peters.

ST. BELLAMINE

VESPERS

Officers:

Frances Hollard, Prefect; Francisca Marshal, Vice-Prefect; Anna Van Kuren, Secretary; Marietta Gagnet, Treasurer.

First Row:

Lula Graffagnino, Rosemary Hill, Catherine Schadowsky, Renee Poillon, Cecilie Faget, Marie Theresa Bologna, Louise Santangelo.

Second Row:

Dorothv Williams, Frances Hollard, Francisca Marshal, Anna Van Kuren, Virginia Perret.

First Row:
Thomas Tiblier, Thomas Merritt.

Second Row:
John Briant, Daniel Murphy, Ralph Dwyer, Carl Oldenburg, William Wegmann, Charles Jarreau.

Third Row:
Joseph Fein, Theodore Weber, George Kambur, Calvin Worrel, Malcolm Lambour, Emile Meyer, Judson Crane, Warren Mouledoux.

Fourth Row:
Camile Perret, Paul Schott, Henry Briggs, John Parham, Richard Morvant, William Oldenburg.

LAMBDA SIGMA LAMBDA

OFFICERS

MARY FINNORN . . . . . President

CAROLYN STIER . . . . . Vice-President

SYBIL KOENIGER . . . . . Secretary-Treasurer

MARIE LOUISE SALATICH . . . . . Work Chairman

REV. HARRY L. CRANE, S. J. . . . . Moderator

A young but already recognized organization on the campus is Lambda Sigma Lambda, girls' service sorority. Guided by the motto, "Loyal Service for Loyola," the girls volunteer their services to the University for social and academic affairs.

During the past seasons, L. S. L. has ably assisted in Red Cross campaigns and in the annual High School Day.

ALPHA PI OMICRON

OFFICERS

ROBERT VALLE . . . . . President
CARL OLDENBURG . . . . . Vice-President
RALPH DWYER . . . . . Secretary
WILLIAM WEGMANN . . . . . Treasurer
REV. H. L. CRANE, S. J. . . . . Moderator

The student who pledges himself to Alpha Pi Omicron, Loyola's service organization, puts his services at the disposal of the University.

Established in 1938, A. P. O. has aided Loyola by ushering, decorating, and performing the thousand and one tasks necessary at all university functions.

Be their work pleasant or otherwise, A. P. O. is on the job to see that it is well done. The members expect no praise for their work which, nevertheless, is recognized and appreciated.

First Row:
Elsie Klinger, Sybil Koeniger, Mary Finnorn, Jean Trebucq, Beverly Richard, Bluma Goldstein, Marion Screen.

Second Row:
Margaret LaSalle, Alice Claire Lacassin, Monita Imbert, Betty Boue, Laura Peperone, Anna St. Pierre.

Third Row:
Bessie Lee Boudreaux, Nellie Arnoult, Mae Cain, Mary Crane, Margaret Norris.

Fourth Row:
Betty McCullough, Mary Jeansonne, Lolita Martinez, Helen Guidry, Gloria Marks, Carol Kolter.

Fifth Row:
Gertrude Gentilich, Carmela Wood, Kathryn Krieger, Valerie Bernades, Winnifred Frick, Marie Burguieres.

First Row:
Elaine Weil, Alice Claire Lacassin, Doris Derby, Lolita Martinez, Alice Remes, Adelaide Moulin, Doris McCutchon, Merle Rayner.

Second Row:
Marie Jaubert, Marjorie Kurucar, Sarah Braniff, Jane Hatrel, Marie Bilich, Monita Imbert.

Third Row:
Dr. J. Henri Amiel, Henry Briggs, Warren Mouledoux, George Reinecke, George Toye.

Fourth Row:
James Blitch, Desobry Dardenne, Fred Crane, Nick Barker, William Wegmann, Richard Morvant.

Fifth Row:
Numa Bertel, Morris Redmann, Harold Dey, Judson Crane, James Richarme, Thomas Tiblier.

Sixth Row:
Nat Chesnut, William Zibilich, Edward Socola, George Arbour, Kearney Rome.

LA ACADEMIA CASTELLANA

OFFICERS

MATTHEW KENNEDY . . . . . President
MANOLITA HOZ . . . . . Vice-President
LEONA WERLING . . . . . Secretary
HUBERT BERO . . . . . Treasurer
DR. JOSE ORTIZ-MONASTERIO . . . . . Moderator

La Academia Castellana was originally organized to promote study of the romantic traditions, language, and culture of old Spain. In these vital times, however, it has placed greater emphasis on cooperation with the Ibero-American Cultural program, which stimulates a friendly interest between America and the Spanish-speaking countries of this continent.

Members of La Academia Castellana correspond with students in Latin-American universities.

LE CERCLE FRANCAIS

OFFICERS

WARREN MOULEDOUX	President
GEORGE REINECKE	Vice-President
MONITA IMBERT	Secretary
HENRY BRIGGS	Treasurer
GEORGE TOYE	Member of Executive Board
REV. LOUIS SONIAT, S. J.	Moderator

Le Cercle Francais, through the presentation of programs, French readings, recitations, phonograph records and games, fosters a greater appreciation of the French language and culture.

A novel feature during the last summer session was the division of conversational French, headed by Dr. J. Henri Amiel, a sustaining member of the group, and actively participated in by the members.

Le Bal Masque, an annual affair, is the crowning event of the monthly social functions of Le Cercle Francais.

First Row:
Yvonne Cournet, Laura Di Leo, Jeannette Aucoin, Manolita Hoz, Ethel Mae Ravain, Theodora Liuzza.

Second Row:
George Reinecke, Leona Werling, Rita Comarda, Laura Peperone, Robert Valle.

Third Row:
Patrick O'Connell, Henry St. Philip, Matthew Kennedy, Hubert Bero.

First Row:
Sybil Hingle, Salvador Fazzio, Laura Peperone, Joseph Fontana, Rosalie Raineri, Henry St. Philip, Josie Castrogiovanni, Yvonne Baron.

Second Row:
Patricia McGoey, Angell Segreto, Glenrose Langhoff, Salvador Marcello, Lorraine Livacarri.

Third Row:
Joseph Failla, Norma Bender, Leo Constantino, Marie Candela, Joe Ficarrotta, Anthony Macaluso.

Fourth Row:
Martin Hennessey, George Quartano, Madeleine Kraemer, Isaac Savoie.

THESPIANS

OFFICERS

MORRIS REDMANN . . . . . President
RAYMOND BASSICH . . . . . Vice-President
EDWARD SOCOLA . . . . . Secretary
RICHARD COUSINS . . . . . Treasurer
DR. ALFRED J. BONOMO . . . . . Moderator

The Thespians Dramatic Society is the oldest functioning extra-curricular organization on Loyola's campus. "Kick In," a thrilling mystery, and "Bachelor House," a modern farce, both recent productions of the group, were well received by student audiences. As a patriotic gesture, the Thespians repeated each play, exclusively for the entertainment of service men. "Hamlet" was the Shakespearean drama selected for presentation as part of the commencement exercises. It was produced under the guidance of the Thespians' moderator, Dr. Alfred J. Bonomo.

CIRCOLO UNIVERSITARIO ITALIANO

OFFICERS

JOSEPH FONTANA . . . . . President
ROSALIE RAINERI . . . . . Vice-President
LAURA PEPERONE . . . . . Secretary
SALVADORE FAZZIO . . . . . Treasurer
HENRY ST. PHILIP . . . . . Sergeant-at-Arms
MR. ANTHONY PAPALE . . . . . Moderator

The Circolo Universitario Italiano acquaints its members with the beauty of the Italian language and culture through a program of varied activity. It holds weekly meetings at which great works of Italian literature, art, and music furnish an abundant supply of material for discussion.

Every year the club sponsors an Italian Talent Night for the entertainment of members and their guests. The presentation of Italian plays is a further source of pleasure for the members of this versatile organization.

First Row:
Marion Screen, Gertrude Gentilich, Marie Louise Salatich, Robert Ory, Jeannette Ruli, Lolita Martinez, Beverly Garcia.

Second Row:
Alice Remes, Richard Cousins, Morris Redmann, Lucille Smith, Edward Socola, Raymond Bassich, Doctor Bonomo, Margaret Cali.

Third Row:
F. L. Schneider, Maurice Taquino, Lucas Bruno, Harold Woods, Numa Bertel, George Reinecke, Milton Raphael.

Seated:
Robert Des Roches, Audrey Wolz, Dr. Bonomo, Marie Theresa Bologna, Anna Van Kuren.

Standing:
Joseph Windmeyer, Peter Viscardi, Edward Peters, Fred Sievert.

C. V. Vignes Odontological Society

OFFICERS

THOMAS GEARY, JR.	President
JAMES COFFEE	Vice-President
ALBERT GAWEY	Secretary
FRANK FESI	Treasurer
ROBERT MILLER	Sergeant-at-Arms
DR. PRESCOTT E. SMITH	Moderator

The C. Victor Vignes Odontological Society is an honorary society for undergraduate students of dentistry. Originally organized as the C. Edmund Kells Society, the group has been named since 1940, for Loyola's own Dr. C. V. Vignes, dean emeritus of the School of Dentistry.

To promote the interest and advancement of dental science and to awaken in its members an appreciation of their chosen profession, the Vignes Society sponsors clinics by prominent doctors in various phases of dentistry. Social functions provide for the entertainment and closer fraternal relationship of the members.

DRAMANIANS

OFFICERS

ROBERT DESROCHES . . . . . President

EDWARD PETERS . . . . . Vice-President

MARY TERESA BOLOGNA . . . . . Secretary

DR. ALFRED J. BONOMO . . . . . Moderator

Busy evening students also find time for some extra-curricular activities. Dramanians, the night division's drama society, affords an outlet for talented scholars.

"America First," a patriotic panorama in three acts, was the opening production of Dramanians' season. Its spine-tingling, timely action was generously received by a large audience.

First Row:
Albert C. Gawey, Nick Asprodites, Joseph E. Rutledge, Charles Ammons, Virgil T. Jackson, Jr., Stanley Smith, Francis Newburn, T. J. Geary, Frank Fesi.

Second Row:
Alvin Nolan, James McCown, Francis LaBorde, Eldon Dicharry, Ira Walker, Robert Miller, Ralph Diaz, Edward Faget, Royce Henry, John Cotten.

First Row:
Nathan Gisclair, Emile Charvet, James Frey, William Nothacker, Richard Morvant, Roy Wille, John Leckert, Walter Colbert, George Hauser.

Second Row:
Oscar Blanco, Burt Horstmann, Henry Modrak, Warren Wingerter, Bryce LeBlanc, William Yancey, Lawrence McCune, Joseph Miranti, Nick Barker.

Third Row:
F. L. Schneider, Browne Larose, Alvin Fray, C. J. Schexnaildre.

American Pharmaceutical Association

OFFICERS

LOUIS KOFFSKEY . . . . . President
EUGENE SPATAFORA . . . . . Vice-President
ELVE LOUISE NEWMAN . . . . . Recording Secretary
SHIRLEY ANN POCHE . . . . . Corresponding Secretary
LEO CONSTANTINO . . . . . Treasurer
DR. T. T. DITTRICH . . . . . Moderator

The oldest and most representative pharmaceutical organization in this country, A. Ph. A., has done more than any other body to promote the development of pharmacy as a profession and as a public health agency. To maintain this tradition the society recently sponsored a nationwide movement to have Congress pass a bill providing for a Pharmacy Corps for our armed forces.

The Loyola student branch of the A. Ph. A. is very active in keeping its members posted with the latest news in the field of pharmacy. With this in mind, the group writes and produces radio plays of an educational nature. During National Pharmacy Week, window displays are furnished to druggists throughout the city.

A G R A M O N T E

OFFICERS

RICHARD MORVANT . . . . . President
WILLIAM NOTHACKER . . . . . Vice-President
ROY WILLE . . . . . Secretary
JAMES FREY . . . . . Treasurer
JOHN LECKERT . . . . . Historian
MR. E. L. MERILH . . . . . Moderator

Agramonte Pre-Medical Society, founded in 1940, is one of the youngest and most energetic organizations on the campus.

Through frequent lectures by noted physicians, the members are acquainted with new techniques and theories. Occasional visits to Charity Hospital familiarize these future doctors with actual procedures in the practice of medicine, and acquaint them with the hospital's ethical standards.

First Row:
Lelia Clesi, Edward Hannie, Shirley Ann Poche, Billye Rivet, Frances Pizzolato, Milton Rougon, Anna St. Pierre.

Second Row:
Pauline Greenberg, Theresa Hubert, William Stapp, William Yancy, Charles Culotta, Margaret Norris, Louise Newman.

Third Row:
Adolphe Larroque, Wiltz Buquet, Joseph Sampognaro, Eugene Spatafora, Louis Koffskey, Leo Constantino, Daniel Murphy, Frank Rochefort, Troy Carter.

Fourth Row:
Robert Fagan, Ricks Price, Raymond Latiolais, Ward Cappel, Patrick Stumpf, Mike Bozeman.

First Row:
Lynne Bodet, Alice May Pearce, Emily Jaeger, Rennette Bernard, Jane Hatrel, Sybil Hingle, Patricia McGoey, Hilda Huber.

Second Row:
Merle Rayner, Fran Hart, Mary Crane, Ruth Jacobs, Lois Colomes, June Wursteisen.

Third Row:
Leonie Bittenbring, Ernest Huete, Leonard Lucite, Vernon Lanegrasse, Joseph Bloemer, Eugenie Lassalle.

THE ST. THOMAS MORE LAW CLUB

OFFICERS

WILLIAM J. GUSTE, JR. . . . . President
ERNEST L. SALATICH . . . . . Vice-President
ALBERT S. FACUSSE . . . . . Secretary
JAMES O. RICHARME, JR. . . . . Treasurer
CLEVELAND J. MARCEL, SR. . . . . Parliamentarian
MR. JAMES A. BUGEA . . . . . Moderator

The St. Thomas More Law Club was organized by students of the day division of the Law School in 1935. To promote interest in well organized legal research, its members participate in moot court competition at which alumni and senior students serve as judges. The presentation of the moot cases is done under the supervision of the moderator.

The Law Club enjoys the distinction of having as its patron St. Thomas More—noted English jurist, martyr and saint—after whom the new law building is named.

GLEE CLUB

OFFICERS

RENNETTE BERNARD . . . . . President

JANE HATREL . . . . . Vice-President

RICHARD TARLETON . . . . . Librarian

DR. E. E. SCHUYTEN . . . . . Moderator

The Loyola Glee Club is an organization of all those students who have talent and interest in singing.

The Glee Club is very active on the campus where it appears on university programs and student broadcasts. Recently, it presented the "Mass in Honor of St. George," by Dr. E. E. Schuyten, to open the musical programs of the New Orleans Spring Fiesta.

During the Christmas season the Glee Club assists the students in the annual university Carol Sing. Last year, the members also entertained the children at Charity Hospital with an especially prepared Christmas program.

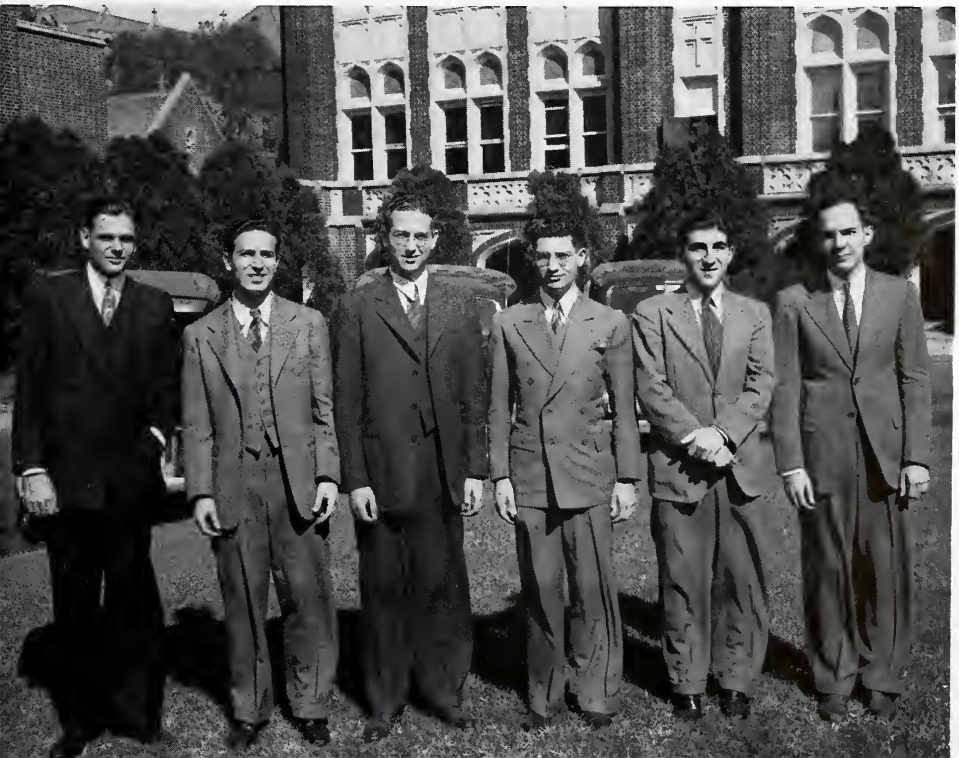

Left to Right:
Ernest Salatich, Nasry Yuja, William Guste, Cleveland Marcel, Albert Facusse, James Richarme.

First Row:
John Frick, Felix Darby, Elliot Silverman, Charles Smith.

Second Row:
Bruce LeBlanc, Emile Meyer, Carl Oldenburg, Kenneth Dillon, Kent Zimmerman.

AMERICAN CHEMICAL SOCIETY

OFFICERS

CHARLES MILLER . . . . . President
CALVIN WORREL . . . . . Vice-President
EMILE MEYER . . . . . Secretary
CARL OLDENBURG . . . . . Treasurer
MR. PAUL F. BAILEY . . . . . Moderator

The Loyola Affiliate Chapter of the American Chemical Society is fast becoming one of the outstanding science organizations on the campus. Considerable knowledge is gained by its members through frequent lectures, papers, and discussions on chemistry topics. Moving pictures are helpful in demonstrating the recent advances which have been made in the scientific world. Movies entitled "Bouncing Molecules," "Rubber Goes Synthetic" and "Poisonous Gases" proved particularly fascinating.

THE MICHELSON PHYSICS SOCIETY

OFFICERS

ELLIOT SILVERMAN . . . . . President

FELIX DARBY . . . . . Secretary

CHARLES SMITH . . . . . Treasurer

MR. LAWRENCE STROHMEYER . . . . . Moderator

One of the youngest organizations on the campus, the Michelson Physics Society, led by Elliot Silverman, is rapidly promoting interest and enjoyment in the study of physics. At weekly meetings, the members present papers treating various phases of science. Outstanding physicists of the city give lectures. The club as a group visited several local industries to see "science in action." At the annual banquet, those members who have distinguished themselves in the organization receive keys.

First Row:
John Frick, Felix Darby, William Donner, Richard Haff, Robert Ory, John Crellin.

Second Row:
Charles Jarreau, Francis Mattle, Bruce LeBlanc, Calvin Worrel, Charles Miller, Carl Oldenburg, Marshall David, John Albrecht.

First Row:
Marion Screen, Marie Burguieres, Lucille Smith, Margaret Cali, Nellie Arnoult, Mae Cain.

Second Row:
Morris Redmann, William Maloney, Lee Cangelosi, George Reinecke, Salvadore Federico, Edward Socola.

THE ACADEMY OF FINE ARTS

OFFICERS

MARIE LOUISE SALATICH . . . . . President

JOHN FRANCIS TROY . . . . . Vice-President

LUCILLE SMITH . . . . . Secretary

MARION SCREEN . . . . . Treasurer

REV. H. ALLAIN ST. PAUL, S. J. . . . . Moderator

A little over a year ago was formed, unique in its purpose, an assembly of all those interested in the pursuit of culture in its various artistic mediums—music, painting, sculpture, and literature. Book reviews, illustrated lectures on painting and sculpture, recordings of operatic selections, visits to museums, and talks by learned visitors are embodied in the program of activities. Continuing in this course, the Academy of Fine Arts expects to achieve even higher cultural goals in the future.

P E G A S U S

OFFICERS

GEORGE REINECKE . . . . . President

MARIE BURGUIERES . . . . . Vice-President

JEANETTE RULI . . . . . Secretary

LUCILLE SMITH . . . . . Treasurer

REV. C. J. QUIRK, S. J. . . . . Moderator

The winged horse, Pegasus, symbol of poetic inspiration, furnishes the name for a popular organization—the Poetry Society. Pegasus is devoted to the study of literature, particularly of English poetry. There are monthly meetings at which the members discuss literary topics, often with the assistance of a guest speaker.

Pegasus' best known activity is its yearly symposium. This gathering, open to the public, brings together men and women prominent in New Orleans literary circles. Outstanding papers at recent symposia were presented by Mr. Edward Parsons, Mr. Thomas Ewing Dabney, and Rev. Charles J. Quirk, S. J., moderator of the society.

First Row:
Carol Byrns, Alice Claire Lacassin, Marion Screen, Marie Burguieres, Lucille Smith.

Second Row:
Marie Jaubert, Mary Finnorn, Marie Louise Salatich, Helen Guidry, Valerie Bernadas.

First Row:
Helen Guidry, Manolita Hoz, Elise Boudreaux, Dolores Schmidt, Theresa Serio, Lorraine Gitz.

Second Row:
Doris Dutel, Edward Christiansen, Bluma Goldstein, Lucille Smith, Hartman Daniel, Marion Screen, Marie Burguieres, Jack Vigo, Carol Byrns.

Third Row:
Charles Smith, William Gallimann, Gordon Schafer, Hubert Bero, Edward Fernandez, John Albrecht, Kenneth Dillon, Charles Jacques, Edward Levy, Kent Zimmerman.

Fourth Row:
Kearney Rome, Andrew Yuratich, Warren Merrihew, Matthew Kennedy.

Edward Douglas White Debate Society

OFFICERS

MILTON LeBLANC . . . . . President
WARREN MOULEDOUX . . . . . Vice-President
EDWARD SOCOLA . . . . . Secretary
FRED CRANE . . . . . Treasurer
MAYNARD REDELL . . . . . Sergeant-at-Arms
REV. THOMAS F. MAHER, S. J. . . . . Moderator

During the eighteen years of its existence, the Edward Douglas White Debate Society has developed many outstanding students in the field of oratory and speech. The purpose of the organization is to develop within its members habits of reasoning, facility of expression, and knowledge of the fundamental rules governing parliamentary procedure. Members gain experience and skill by participating in intra-society debates, round-table discussions, and open-forums. The Debate Society attained national recognition in 1942 when one of its more advanced speakers, Mr. William J. Guste, Jr., won the State Pan-American Discussion contest and participated in the national competition.

THE PHILOSOPHY CLUB

OFFICERS

MATTHEW J. KENNEDY . . . . . President

DES DARDENNE . . . . . Vice-President

MARION SCREEN . . . . . Secretary

REV. MARTIN BURKE, S. J. . . . . Moderator

Founded for the purpose of promoting clear thought based on sound principles, the Philosophy Club carries philosophical discussion beyond the bounds of classrooms and semester hours. At each meeting, new light is shed on significant topics which cannot be comprehensively extended in ordinary class periods. Evolution, immortality, the nervous system—these are but a few examples of the varied subjects which interest these earnest philosophy students. Guest speakers appear regularly before the group.

First Row:
Mae Cain, Elaine Weil, Manolita Hoz, Milton LeBlanc, Warren Mouledoux, Elise Boudreaux, Jeannette Aucoin, Eugenie Chappuis.

Second Row:
Edward Socola, Gloria Knetch, Joseph Ruli, Myles Gaupp, Giles Padel.

Third Row:
Numa Bertel, Lucas Bruno, Morris Redmann, Maynard Redell, Edgar Seghers.

Fourth Row:
William Guste, Harold Woods, Edward Fagot.

First Row:
Louis Pilie, Ralph Dwyer, Charles Frey, Charles Jacques, Robert Sabrio, Frank Massari, Paul Schott, Milton Raphael.

Second Row:
Edward Bowman, Lawrence Roubion, Albert Diano, Harry O'Donnell, Sidney Lemarie, Edward Christiansen, Albert Glaudi.

Third Row:
Jack Vigo, Warren Merrihew, Edward Levy, Hartman Daniel, Edward Fernandez, Ernest Thomas, Matthew Kennedy.

Fourth Row:
William Gallmann, Harold Woods, Stephen Marcev, Adolphus Herald, Hubert Bero, John Gaudry.

Fifth Row:
Tom Beck, Gordon Schafer, John Briant, George Arbour, William Hrapmann, James Toca, Maurice Vinsanau, James McKenna.

THE PEP CLUB

OFFICERS

RICHARD MORVANT . . . . . President
WILLIAM WEGMANN . . . . . Vice-President
DESOBRY DARDENNE . . . . . Secretary
GEORGE TOYE . . . . . Treasurer

"Congratulations on the splendid work you have done in reviving school spirit . . ."

These words of our Dean of Men echo the feelings of many spirited Loyolans who have enthusiastically backed the Loyola University Pep Club. To meet a genuine need for student support of all university functions, the Pep Club was founded early in 1943.

Among the many achievements of the Pep Clubbers have been: the distribution of programs and the leading of songs and cheers at basketball games, an entertaining floor show at the University Barn Dance, and a school-wide "Howdy-Do Day" and dance.

It is the ardent hope of the Pep Club that their spirit will spread to all campus functions, academic and spiritual as well as athletic.

THE ACCOUNTING FORUM

OFFICERS

ROBERT SABRIO . . . . . President
JOHN ELMER . . . . . Vice-President
FRANK MASSARI . . . . . Secretary-Treasurer
MR. WILLIAM P. CARR . . . . . Moderator

Under the auspices of Sigma Lambda Epsilon, honorary accounting fraternity, the Accounting Forum does a great deal in assisting students who major in finance. Certified Public Accountants, business men and professors are invited to monthly meetings to address the members and impart their knowledge of practical application of accounting mechanics. In this way students profit by the experience of others before they enter the financial world. The rapid growth of the forum in recent years is indicative of its value and popularity.

First Row:
Millicent Johnstone, Angelina Randazzo, Joyce Parks, Susan Douglas, Lolita Martinez, Marie Jaubert.

Second Row:
William J. Wegmann, Joseph M. Roberts, Carl Oldenburg, Marion Reis, Beryl Shexnayder, Elaine Lacrouts, George Henry Toye, Warren Mouledoux, F. L. Schneider.

ONE LINE IS AS GOOD
AS ANOTHER . . .

"PLAIN" COKES

. . . BEAUTY AND THE
BEASTS

"THANKS TO OUR ADVERTISERS"

• PATRONIZE THEM •

OPPORTUNITY

"Success or failure comes from within." . . . In this, the richest country in the World, there is good business ahead for those who have confidence in the future and themselves.

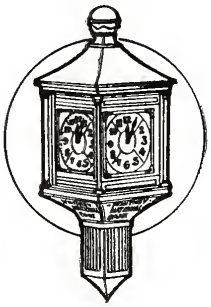

The experience and facilities of this bank have started many small businesses on the road to success. Youthful industry will find the Whitney a valuable ally in planning for tomorrow.

•

W H I T N E Y
N A T I O N A L B A N K
OF NEW ORLEANS

(Member of the Federal Deposit Insurance Corporation)

There is a Whitney NATIONAL Bank in Your NEIGHBORHOOD

. . . where good things
are not expensive,
and inexpensive things
HAVE to be good.

GODCHAUX'S

FINE APPAREL
for Men and Women, Boys
and Girls

ST. REGIS
RESTAURANTS

123 Royal St. and 3500 Airline Hwy.

24 HOUR SERVICE

See our large selection of wedding rings
and engagement rings

PAILET AND PENEDO

Largest Factory South

Rieth
FLORIST

FROM A
FRIEND

RAMELLI
COAL

CLEANEST—HOTTEST
BEST

Raymond 6188

Bigelow-Sanford Carpets and Rugs
Venetian Blinds

BARBA'S

CARPET AND LINOLEUM SHOP

237 Dauphine Street

NEW ORLEANS

A. P. Barba, Jr. RAymond 1540

COMPLIMENTS

OF

LOYOLA'S CAFETERIA

WHERE LOYOLA STUDENTS
MEET

•

WWL

THE DOMINANT STATION OF THE

DEEP SOUTH

50,000 Watts • 870 K.C.S.

CBS Affiliate

•

DAVIDSON DENTAL
SUPPLY COMPANY
Incorporated

DENTAL SUPPLIES

DENTAL LABORATORY

Maison Blanche Building

Medical Arts Bldg.
SHREVEPORT, LA.

Lamar Building
JACKSON, MISS.

COMPLIMENTS

OF

A FRIEND

COMPLIMENTS

DENTAL SUPPLIES
Incorporated

634 Audubon Building

NEW ORLEANS, LA.

JESUIT HIGH SCHOOL

MILITARY TRAINING

Under Supervision of U. S. Marine Corps

"The Blue Jay Marines"

Summer Session—June 14 to July 23, 1943

Registration of New Students

1943-44 Session

First Period: June 21 to July 2

Final Period: August 1 until opening of school

DENTAL AND

PHARMACEUTICAL

TEXTBOOKS

ALL PUBLISHERS

FOR SALE BY

J. A. MAJORS CO.

1301 Tulane Avenue

A FRIEND

A FRIEND

HAUSMANN

Incorporated

JEWELERS

730 Canal Street

MAKERS OF THE LOYOLA RINGS

SCHOTT & CO.

Incorporated

WHOLESALE

Fresh Meats and Provisions

1703 Poydras St. New Orleans

FOR PICTURES THAT TELL A STORY

RANDON PICTURE SERVICE

NEW ORLEANS, LA.

Phones:

Ma. 1177, Ma. 3079 Office Ra. 5484

A FRIEND

LEFTWICH AND ROBINETT

•

INSURANCE

IN ALL ITS PHASES

•

AMERICAN BANK BUILDING NEW ORLEANS

CONGRATULATIONS
TO THE 1943 GRADUATING CLASS

SEARS, ROEBUCK & CO.

NEW ORLEANS

PERRY & BUCKLEY CO.

STATIONERS—PRINTERS
OFFICE OUTFITTERS

"Quick Dependable Service
Since 1905"

729-31-33 Poydras St. RA 1861-62-63

COMPLIMENTS
OF

FREEPORT SULPHUR COMPANY

NEW ORLEANS

FREEPORT, TEXAS NEW YORK
PORT SULPHUR, LA. HOUSTON

■

Subsidiaries

CUBAN-AMERICAN MANGANESE CORP.

CUBAN MINING CO.

NICARO NICKEL CO., CUBA

ERNEST A. CARRERE'S SONS

REAL ESTATE

INSURANCE

RENT COLLECTIONS

◆

423 CARONDELET STREET NEW ORLEANS, LA.

ROI-TAN

Now 5 Cents

The Great Cigar That Breathes

U. KOEN AND COMPANY

Incorporated

DISTRIBUTORS

COMPLIMENTS

OF

GEORGE HENRY TOYE

•

COMPLIMENTS

OF

A FRIEND

•

COMPLIMENTS

OF

The City of

New Orleans

◆

ROBERT S. MAESTRI

Mayor

JESSE S. CAVE

JOSEPH P. SKELLY

DR. FRANK GOMILA

FRED A. EARHART

REMNANTS DRAPERIES

ORIGINAL
REMNANT AND DRAPERY SHOP

B. GOLDSTEIN, Proprietor

Z. KATZ, Manager

615 Canal Street 1404 Dryades Street

RA. 9423 MAG. 9915

COLUMBIA HOMESTEAD ASSOCIATION

Current Dividend 3 1-2 per cent per annum

From the Standpoint of Yield and Safety, the Best Investment in America Today

"Insured Homestead Shares"

$1.00 Opens Up an Account

Paid Up Stocks $100.00 per Share

For Defense Buy U. S. Defense Bonds and Stamps—We Handle Them

330 Carondelet St. New Orleans

FROM

A

FRIEND

OUR ARMED SERVICE
UNIFORM CENTRE

★ When you set forth to buy your first uniforms, you want to be sure they fit as though they were tailor made. That's why you'll want to get them at the Maison Blanche Uniform Centre . . . Our expert fitters take a nip here, a tuck there—and turn you out looking as though your uniform were custom made.

VISIT THE OFFICERS LOUNGE

On the fifth floor, next to the Uniform Centre, is a large modern lounge, beautifully furnished in comfortable modern furniture, for the pleasure and convenience of officers in the armed service.

Maison Blanche

FIFTH FLOOR GREATEST STORE SOUTH

ARMED SERVICE UNIFORM CENTRE

A. E. S. WAVES SPARS ARMY AND NAVY NURSES N. U. S.

BEST WISHES

TO

LOYOLA WOLF

FROM

PHILARISTAI OF LOYOLA UNIVERSITY

COMPLIMENTS

OF

ST. ALOYSIUS HIGH SCHOOL

•

Esplanade at N. Rampart

School Office Fr. 1100

Faculty Residence Fr. 7680

COMPLIMENTS

OF

J. K. BYRNE & CO.

Certified Public Accountants

American Bank Building

Raymond 5858 New Orleans

THE 1943 WOLF

Is Bound in a

KINGSKRAFT

COVER

"A Unique Institution Rendering a Unique Service to America"

XAVIER UNIVERSITY

OF

NEW ORLEANS, LOUISIANA

The University includes:

College of Liberal Arts and Sciences, School of Music, School of Education, Department of Physical Education, Department of Fine Arts, College of Pharmacy, Pre-Medical School, Summer School, Department of Home Economics, School of Social Service, and Graduate School of Arts and Sciences.

LET US FINANCE THE PURCHASE OF YOUR HOME

SECURITY BUILDING AND LOAN ASSOCIATION

"The Old Reliable Homestead"

Baronne and Gravier

GEORGE STAHLER, President

JOSEPH J. MIRANNE, Sec.-Treas., Mgr.

Quality and Service Sell

CLOVERLAND GRADE A PASTEURIZED MILK

OF SUPERIOR FLAVOR

AND

CLOVERLAND SUPREME ICE CREAM

"DELICIOUSLY DIFFERENT"

CLOVERLAND DAIRY PRODUCTS CO., Inc.

Phone GALvez 4133 New Orleans, La.

NEW ORLEANS *Public Service*

GROWING PAINS

We're suffering nowadays from an acute attack of growing pains . . . brought about by the necessity of carrying thousands of new, unexpected riders . . . and the impossibility of getting enough new vehicles to serve them properly.

We know you'll understand why we're so crowded these days. We hope you'll help to ease the squeeze by not riding in the rush hours—the critical period—unless you **must.**

NEW ORLEANS PUBLIC SERVICE, INC.

Portraits and Organization Group Pictures Done by

VARENHOLT'S STUDIOS

PORTRAIT AND COMMERCIAL PHOTOGRAPHY

High School and College Year Book Work a Speciality

4206 Magazine Upt. 8771

The New Orleans Home of Quality Clothes

Labiche's

311 BARONNE STREET

I. L. LYONS & CO.

"Est. 1866"

Headquarters for Laboratory Supplies

800 Tchoupt. RA. 3141

COMPLIMENTS

OF

ELM PHARMACY

MARIE J. FABACHER, Ph.G.

GILBERT DEGRUY, Ph.G.

Prescriptions, Quality, Service

Phone Wal. 7171 Elm and Hillary

JAUBERT BROTHERS

Incorporated

•

WHOLESALE

Dry Goods—Notions—Furnishing Goods

•

NEW ORLEANS, LA.

U. S. A.

MA. 3995-3996 Magazine at Common St.

BENNETT'S

FOR

PHOTO SUPPLIES

"The Largest Variety in the City"

Expert Photo Finishing

320 Baronne St. (Opp. Public Service)

COMPLIMENTS

OF

B. S. D'ANTONI & CO.

INVESTMENT SECURITIES

JOIN US!

WE MAINTAIN AND BEAUTIFY THE CAMPUS AND DONATE TWO SCHOLARSHIPS PERPETUALLY

LADIES AUXILIARY OF MARQUETTE

PATRONIZE OUR ADVERTISERS

BENSON PRINTING CO

136 Fourth Avenue, North • Nashville, Tenn.

College Annual Experts

WORLD'S LARGEST PUBLISHERS OF COLLEGE ANNUALS

Engravings by

SHREVEPORT ENGRAVING COMPANY

SHREVEPORT, LOUISIANA

NERVES • MANRESA

The United States has not suffered the hunger, the real starvation, the shooting of innocent hostages, the fearful destruction from the air, all the infinite and desperate horrors of war, that almost all the countries of Europe and Asia have suffered and are suffering in a mounting crescendo of misery.

BUT, we are beginning to suffer from the war of nerves: the upsetting of our normal lives, the uncertainty of what we can eat and what we can wear, what the taxes are going to be and whether or not our salaries will meet them, the anguish of not knowing where our sons and husbands and fathers are and how they are fareing, the listening for the doorbell that may bring the announcement of the death of a loved one on some distant battlefront. These and a thousand other worries are getting us unstrung, are fraying our nerves.

Are you looking for a remedy of these "NERVES"? The simple and ready answer is A RETREAT AT MANRESA HOUSE. As soon as you arrive there, the utmost atmosphere of the place descends upon you like a benediction. The majestic avenues of moss-hung oaks that have looked down on generation after generation of boys and men for over a hundred years make a man realize that these present years, desperately bad as they are, are fleeting. The meditations and instructions bring home to us that God is still in His Heaven, and will stay there, that His Grace is still ours for the asking, that His Divine strength will fill our veins and swell our hearts if we humbly ask His help.

Make a retreat at MANRESA and you will return to your daily duties with a rested body, a rebuilt mind, a renovated soul, a happiness singing in your heart that will endure.

Every Thursday Night Through Sunday Night

MANRESA HOUSE OF RETREAT

Convent, Louisiana

REV. J. W. HYNES, S.J.

American Bank Building, New Orleans RAymond 7171

OUR BOOSTERS

A FRIEND
A FRIEND
A FRIEND
A FRIEND
ACADEMY OF FINE ARTS
AGRAMONTE PRE-MEDICAL SOCIETY
ALPHA DELTA GAMMA
ALPHA PI OMICRON
ALPHA SIGMA NU
BEGGARS
CIRCOLO UNIVERSITARIO ITALIANO
DANCE COMMITTEE
GERMANIC SOCIETY
LA ACADEMIA CASTELLANA
LAMBDA SIGMA LAMBDA
PHI BETA
PI KAPPA EPSILON
PEGASUS, POETRY SOCIETY
PHI IOTA ALPHA
SIGMA ALPHA KAPPA
SIGMA LAMBDA EPSILON
SODALITY COOPERATIVE UNION
STUDENT COUNCIL
THETA BETA
UPSILON BETA LAMBDA

Post Script

It is dusk . . . The last melodious peals of the Angelus have echoed their sombre chant through a deserted Loyola campus . . . Slowly a solitary leaf flutters to the smooth lawn of Otis Hall . . . Here in the WOLF Office glimmering rays of the setting sun stretch their slender, lacy patterns across the worn floor . . . In the growing twilight the dim light outlines . . . here, a crumpled bit of paper . . . there, an empty ink bottle . . . here, a broken copy pencil . . . All is peaceful, for the yearbook is finished . . . Through these windows we have seen the majestic sycamores . . . first, gay in their green summer garb . . . then, denuded of all but bare, brown boughs . . . and finally, brilliant with the first fresh hues of spring . . . The hours spent here have been profitable hours; sometimes, jovial . . . sometimes, grave . . .

We have constantly striven with one purpose in mind: to create a work which will please YOU now, and which will prompt nostalgic reminiscence in later years . . . Whether we have succeeded must be your decision. This is YOUR 1943 WOLF.

Mere words cannot convey the sincere gratitude we feel for the invaluable help and suggestions which certain individuals and concerns have readily offered to us. To them we shall be eternally indebted. To Rev. P. A. Roy, S.J., for allowing us to print the book; To Rev. A. William Crandell, S.J., and Rev. Harry L. Crane, S.J., for their assistance at all times; To Rev. J. W. Hynes, S.J., for pictures of Manresa; To Rev. John A. Toomey, S.J., and Mr. Verdun Daste for their interest as faculty advisors; To Miss Laurie Ohlmeyer for helping us obtain pictures of the Dental School; To Miss Carmel Discon for supplying student information; To Chemical Warfare School for supplying photographs; To Mr. W. A. Benson for his help in making layouts; To the Benson Printing Company as a whole for its valuable suggestions; To Mr. Cy Swatek and the Shreveport Engraving Company for their cooperation at all times; To Kingsport Press for their help; To the WOLF Staff as a whole for their unselfish cooperation; To Mr. Louis H. Pilie for his generosity in donating the WOLF Award; To our friendly neighbors, the Loyola Maroon, for their publicity; To all departments, colleges, and Deans for the freedom allowed in taking photographs, gathering information, etc.; To all presidents and members of organizations and fraternities for their cooperation; To all advertisers and sponsors for their help; To Mr. Irving Timmreck for his assistance; and to Messrs. Fulcran Randon and J. J. Varenholt for their splendid photographs —our sincere gratitude.

Autographs

Autographs